ALL SIZES AND STYLES OF TYPE ARE PRODUCED TO PERFECTION IN OUR LINOTYPING DEPARTMENT

SAYS ALBERTA CAN CLOTHE AND FEED OVER FIFTY MILLION PEOPLE WITHOUT ANY HELP

EDMONTON CAPITAL

LAST EDITION. Fine; becoming milder. TEN PAGES

VOL. V. EDMONTON, THURSDAY, APRIL 2, 1914. No. 79

FOUR EDMONTON PEOPLE HAVE NARROW ESCAPE FROM DEATH

HANG TO UPSET BOAT FOR HOURS BEFORE RESCUED

Weight of Men and Women Submerges Canoe Several Times.

TWO WOMEN ALMOST GIVE UP BEFORE HELP ARRIVES

Ministers Tell of Exciting Adventure on Frazer River.

There is in the city of Edmonton today a woman who has passed through one of the most remarkable and thrilling experiences heard in recent times, and still lives to tell the story, which is as follows:

Mrs. J. J. Willoughby and her daughter left Edmonton last October via the G. T. P. to go to Fort George. They traveled to the end of the steel, which then was mile 142 on the G. T. P., arriving on Monday, where they took a canoe and started down the Fraser river, traveling until noon on Tuesday until they came to what is known as the upper Fraser canyon. In this canoe were four people, Mrs. and Miss Willoughby and Mr. and Mrs. Eggars. The four people discharged the canoe at this point and walked around the upper canyon, making a portage there, when they again took a canoe and started down the river through what is known as the lower canyon, when their craft upset, tipping all four into the water. They clung to the canoe for some time. Many times the weight of the party dragged the canoe under water, and Mrs. Willoughby states on different occasions as she was going under the water she thought to herself, "I might as well give up now and let go and end it, as we will never get out"; but watching them from the shore were two men, by the name of Coward and Kanyan, who immediately got into their own boat and came to the rescue, and luckily they were able to bring all to shore. Mrs. Willoughby regards her escape from death as remarkable, and feels that it was almost a miracle that the two men were able to rescue all alive, as she was informed by residents of the country there that never before when a wreck had occurred had the rescuers been able to save the whole party as in this instance.

After they were finally gotten onto a scow and taken to shore and dried out, not much the worse for their terrible adventure in the cold waters of the river, they again embarked and made their way down to Fort George, where Miss Willoughby and her father are at the present time. Mrs. Willoughby is en route to Millet, Alberta, today, via the C. P. R., where she will visit friends.

As evidence of the remarkable escape of these four people, and to give one an idea of the swiftness of the current at that point, a man by the name of Purdy recently started down the same canyon on a scow and the current carried him seven miles in twenty minutes.

This adventure was told this morning to Rev. W. A. Lewis and Rev. W. A. Armstrong, who left Edmonton a week ago over the G. T. P. for Fort George, calling on the way at different places, holding services with a view to establishing missions, and who returned to the city this morning, with nothing but praise for the officials and employees of the G. T. P. and the beautiful scenery through which they passed.

ADDRESS CANADIAN CLUB ON FINDINGS OF COMMISSION

The next Canadian club luncheon will be held on Monday at 1 p.m., at the Empire hotel. The speaker will be Dr. J. W. Robertson, C.M.G., chairman of the dominion commission on technical education and industrial training. He will speak on the findings of the commission.

Found Dead in Shack

Nelson, April 2.—Charles Anderson was found dead yesterday in a shack near Creston. A coroner's jury found death was caused by an explosion.

LORD CROMER TALKS IN OPPOSITION TO WOMAN SUFFRAGE

London, April 2.—Lord Cromer, speaking at a meeting last night in opposition to woman suffrage, said he could never see why a woman who was imprisoned and who refused to take any food should not be allowed to commit suicide if she wanted to do so.

He was told that it would be illegal and that the governor of the jail would be held responsible for her life.

If that was the law Lord Cromer replied, all he could say, was in the words of the immortal Mr. Bumble, "the law is a hass." The wretched sex war, he said, was doing a great deal of harm in making men less courteous to women and women more aggressive to men.

RETURNS TO CITY AFTER 1000 MILE EXCURSION NORTH

Rev. W. A. Lewis in Charge of Mission Expansion Tells of What Accomplished.

WORK IN PEACE RIVER PROGRESSING RAPIDLY

Says No Place in Canada Where Faster Strides Being Made.

Rev. W. A. Lewis, who is in charge of the expansion work of the Methodist church through the north and west is back from a thousand mile trip to Fort George and surrounding country, having established a new Methodist mission at McBride, with Rev. F. Bushfield recently of Edmonton, installed as pastor. Mrs. Bushfield and their two children are also now at McBride.

In his work Mr. Lewis has travelled as far north as Boar Lodge, and was recently at Mirror Landing, where he established a mission with Rev. Allen in charge.

Other missions established is one at Peace River Crossing with Rev. George B. Misener in charge, which place was visited by Mr. Lewis last summer.

Rev. Lewis states also that there is not a place in Canada today where the work of extension and expansion of the Methodist church is going forward more rapidly than from Edmonton to the north and west. During the last few months Mr. Lewis has visited Grouard, Peace River Crossing, Dunvegan, Grand Prairie, Mirror Landing, (recently changed to Smith), McBride, Fort George and other points, sees a vast field of endeavor, and a great extension for the church. Mr. Lewis states that both McBride and Smith have every prospect of becoming very good towns, as well as many others in the vast territory to the north and west of us.

Rev. Lewis expects to remain in Edmonton a few weeks now for a well-earned rest.

SOLD STOCK FOR CLAY DEPOSITS IN VICINITY OF CITY

(Special to the Capital.)

San Francisco, April 2.—Starting with a good address and a plausible story as his only assets and retiring in a few days with $30,000 in cash is not a bad record in easy money making, but it is exactly what a former Calgary and Vancouver realty operator has done here. His skill in drawing the financall badger in British Columbia led to his imprisonment for six months there, after which he made tracks for the "sunset" state, opened up an office and sold beautifully lithographed stock certificates in a phantom clay deposit company supposed to own clay deposits near Edmonton. Warrants are now out for his arrest.

James Gordon Bennett Rallies.

London, April 2.—Late advices from Cairo reported that Mr. James Gordon Bennett had rallied and that those who had been watching at his bedside were able to leave him for a time.

SPECIAL SESSION CITY COUNCIL TO CONSIDER BYLAWS

First and Second Reading Will Be Given on Friday at Three O'Clock.

CITY SOLICITOR BOWN MAKES EXPLANATIONS

Will Be Impossible for Any Council to Sell Debentures if Bylaws Pass.

That the three contentious money bylaws, numbers 18, 19 and 20, may be put in such concise form that there will not be the slightest possible chance of them being misunderstood or misinterpreted, the city solicitor has drafted the bylaws and included a clause which will make it impossible for the present or any other council to sell debentures thereunder. He also suggests that a clause might be inserted ,if necessary, making this clause irrevocable.

Notices are being sent out today calling a special meeting of the city council for Friday, to give these bylaws a first and second reading, the wording of the notice together with the solicitor's letter which accompanies it to the aldermen read as follows:

"A special meeting of the city council will be held in the council chamber at 3 p.m. on Friday, April 3, for the following purposes:

"To permit of the introduction, first and second readings of bylaws 570, 571 and 572 for the proportion of the city's share of local improvements, 1913, as set out in advertisement and being Nos. 18, city's share paving 1913, 20 years, 5 per cent., interest, sinking fund plan, total $595,680; No. 19, city's share concrete sidewalks, 1913, 20 years, interest 5 per cent., sinking fund plan; total, $10,220; No. 20, city's share boulevards and street grading and plank walks, 1913, 8 years, interest 5 per cent. sinking fund plan, total $23,360, in such a way as to meet the points raised and suggestions made in the enclosed letter from the city solicitor, dated April 2, 1914.

Solicitor Bown's Letter

"I have been requested by the deputy mayor to make some explanations in regard to those matters, and beg to advise you as follows:

::The wording of these advertisements is perhaps somewhat obscure as they are stated simply to create debts in certain sums. The more correct language would be to create a general debt in such sums for the purpose of assuming part of the debts mentioned in certain bylaws. Under the new provisions of the charter it is not necessary for the council either to introduce or read any number of times the proposed bylaw. The procedure now is to submit the question to the burgesses whether a bylaw on certain questions shall be passed or not. When the burgesses' assent is given, the council then has six weeks in which to introduce and pass the bylaw.

"The bylaws in regard to those notices have not been drawn up to the present, as at the time the notices were given and the draft bylaws in regard to certain other matters advertised were introduced into council. I had not time to go thoroughly into this matter and delayed drafting those bylaws for the reason that the drafting of same was somewhat complicated.

Thinks Perfectly Legal

"I beg to advise you that it is my intention and in my opinion perfectly legal, to introduce into said bylaws a clause that no money shall be raised thereunder or debentures issued. I shall endeavor to have the bylaw drafted ready for introduction and first reading at your special meeting tomorrow. When the bylaws are passed in this form it will be impossible for the present or any other council to issue debentures thereunder, and if more certainty is required a clause can be introduced making this clause irrevocable. This, however, I do not think is necessary, because a bylaw submitted to the burgesses cannot be amended without re-submission.

"I do not think it would be possible to raise a portion of the interest and sinking fund in general taxes each year without a reference to the people. The council this year could collect from the frontages the whole amount to meet interest and sinking fund and then out of the general taxes make a rebate to them. This would have to be done by each council from year to year during the lifetime of the debentures and one council might do one thing and another council another. It is therefore in my opinion desirable if the change in the mode of assessment is to be made to pass bylaws along the line I have indicted. In my opinion it will be necessary to have these bylaws confirmed by the legislature, as I doubt if there is any authority in the council to make the change suggested without special legislation."

SENT NEWS OF ROOSEVELT MISHAP.

Anthony Fiala, famous as an explorer, who is a member of Colonel Theodore Roosevelt's South American expedition, and who sent the dispatch telling that the party had lost everything in the rapids of an uncharted tributary of the Amazon.

BRITONS WARNED THAT TOLL REPEAL MEASURE NOT OUT OF THE WOODS

London, April 2.—The London Times' Washington correspondent warns Britons that the repeal bill is not yet out of the woods. It has yet to run the guantlet of the senate committee before the senate debate starts "weeks of stormy bitter debate, weeks of agitation are inevitabl."

"English readers, "it says, "must be warned against accepting as representative of public opinion the tone of journalistic champions of the British cause. On the other side are Mr. Hearst's powerful newspapers, the activities of coastwise shipping people, the desire of many to curb the railroads, the influence of Irish Americans and other anglophobes and other domestic factors, we say nothing of the vague feeling among the masses that Great Britain has, after all, no right to dictate with regards to the management of an American owned, American built canal.

"All these forces are mobilized to within the small number of votes necessary to turn the scale—a number variously estimated from two to eight senators."

Revolution in Venezuela.

Willemstad, Curacao, April 2.—Rumors are in circulation here that revolution broke out on March 30 in the interior of Venezuela. It is stated that the movement started in the state of Falcon.

SEALING STEAMER IS WRECKED, AND SCORES DROWNED

SUFFERINGS OF THOSE RESCUED MOST HORRIBLE

For Forty-eight Hours They Are Adrift on the Ice in Frigid Spray.

ROUNDING CAPE RACE FLOES CRUSH VESSEL

Men Have Just Time to Tumble Over the Side When the Boat Founders.

St. John, April 2.—The steamer Florizel came into port today with a story of disaster to the sealing steamer New Foundland and her crew of 170 men.

The exact loss of life is not known, but is believed that practically the entire crew perished after the New Foundland had been crushed and sank in the ice off Cape Race.

The Florizel picked up 50 of the crew, the greater number already dead or dying from the tossing ice floes to which they escaped when their craft went down.

Those who survived were able in their weakened condition to tell but little of the wreck and the probable fate of their fellows. Ships at once were dispatched in the hope of finding other survivors or of recovering more bodies.

The suffering of those found by the Florizel was horrible. For forty-eight hours they were adrift on the ice floes, while icy winds and ice spray swept over them.

The New Foundland had completed an usually large catch in the Gulf of St. Lawrence. Her holds were filled with seal skins and her decks were piled high with trophies of the cruise.

The steamer also carried a crew greater by one-third than she had signed for her former trips. The sealing was reported to be unusually good and a large bonus had been offered by the owners.

The unusual load added to the difficulty when the vessel encountered the storm and ice.

The New Foundland was reported off the southern coast on Sunday and should have reached here last Tuesday. As near as can be learned, she was rounding Cape Race, when she ran into an immense field of drift ice from the Labrador coast, and about the same time a blizzard enveloped the ship, cutting off observation.

Shortly afterward the sealer was caught between two ice floes which crashed her plates like card board. The crew had just time to tumble over the side onto the slippery ice cakes when the steamer disappeared.

Great alarm is also felt for the sealing steamer Southern Cross which also is believed to have been caught in the ice. The first reports received here said that it was a part of the crew of the Southern Cross that had been picked up and that they were being brought into port by the New Foundland. There are 173 men on board the Southern Cross. She was due here Tuesday.

The storm that has raged over New Foundland for three days continued unabated today and the telegraph service to points along the coast has suffered.

PRACTICALLY SURE E. D. & B. C. LINE TO ENTER GROUARD

C. F. Newell, of Emery, Newell, Ford, Bolton and Mount, solicitor for the town of Grouard, has received a letter from the board of trade at that place which confirms the telegram received some time ago and practically assures the entry of the E. D. & B. C. into the town. Mr. Newell expects other developments to this end to follow very soon.

THREE MEETINGS WILL BE HELD TONIGHT TO DISCUSS THE BYLAWS

Public meetings will be held tonight in the Rose theater, Alberta avenue, old Robertson church, Sixteenth street and Bijou theater, Whyte avenue, to discuss the bylaws to be voted on by the burgesses on Monday. Several of the alderman will speak of the work proposed during the coming season.

CROKER WOULD OUST MURPHY.

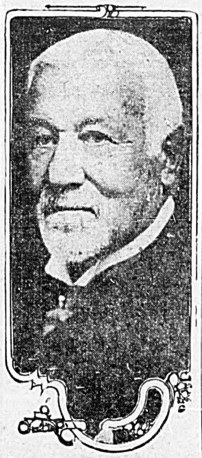

Richard Croker, the former boss of Tammany Hall, who, in a recently published letter, advocated the ousting of Charles F. Murphy from the leadership of the New York Democratic Party.

ADEQUATE STREET CAR SERVICE TO THE HORSE SHOW

Patrons Will Be Taken Direct to the Nearest Entrance to Pavilion.

ASSOCIATION COLORS SEEN ON EVERY HAND

Enthusiasm of the Citizens in Event is Now Running at High Tide.

Arrangements have been made with Superintenment Larmouth of the street railway department for an efficient car service to the exhibition grounds during the horse show week, details of which will be announced in a few days. Every car going to the horse show will be placarded to that effect. This is to enable patrons of the show to avoid boarding cars which do not go directly to the arena. It will be recalled that one gate is a considerable distance from the stock pavilion, and the necessity for avoiding cars going that way is obvious.

Streets in Gala Attire.

Saturday will see Edmonton's streets in gala attire in honor of her first big horse show. The richest products of the loom in blue and gold, the association colors, will be brought out to drape the store windows, the smartest costumes, the newest ideas of every decorator in the city. Gay indeed will be the display and one worthy of older and larger cities.

The optimistic spirit of the west shows itself on every side when occasion arises for the people to join in boosting home institutions. And a spirit of optimism invariably materialises into a successful issue.

Equal to the Best.

So much faith have stock men in any undertakings of the Edmonton Exhibition association, that they have practically swamped the exhibition office with entries, and the staff is working night and day to get the catalogue in shape so that announcements of the performances and entries may be made public. Over 800 entries have been made, and these for animals of the highest standard. This fact combined with the co-operation of the military element, and the enthusiasm of the citizens of Edmonton insure the production of a horse show which will equal if not excel the best ever held in western Canada.

AGRICULTURE NOW REGARDED AS THE CHIEF INDUSTRY

Dr. H. M. Tory Gives Inspiring Address Before Members Industrial Assn.

PORTE TELLS OF WORK DONE FOR THE PROVINCE

Result of Eastern Campaign Is Big Trek States Farmers Here.

"I have said things before about Alberta which made even the people of Edmonton think I was an extreme optimist," said Dr. H. M. Tory, president of the University of Alberta, at today's Industrial association luncheon in the Empire auditorium. "But I am going to say something now more optimistic than I ever said before. "But, after visiting all parts of Europe and seeing what they are doing there, I am going to say something now more optimistic than I ever said before. I say that when science and modern methods are applied together, Alberta can clothe and feed 50,000,000 people without the help of anyone outside. Let us have enthusiasm but let us also have knowledge, experience and organization."

Dr. Tory addressed the members of the association on "Agricultural Credit Systems in Europe." He has spent the past few months investigating this question, as the head of a commission sent to Europe by the provincial government, which is arousing so much interest in western Canada at the present time, and at the close of his brief but concise and very clear talk today was given a splendid ovation by the 400 or more present.

He stated that the material gathered by the commission filled over 1,000 pages and he was trying to reduce it to something which would be of use to everybody in the province.

Chance for Small Farmer.

"In Europe the agricultural systems in vogue sprang in the first place out of a desire to give the small farmer a chance to borrow money at reasonable rates of interest and thus carry on farming operations more advantageously," said Dr. Tory. "This has resulted in the organization of small banks in almost every village, which handle the money of their respective communities and prevent its centralization in large centers and use exclusively for industrial purposes.

"If there was one thing more than others which impressed the members of the commission it was the fact that in every large city in Europe they are gradually coming to the point where they regard agriculture as the fundamental industry, and I believe the movement you are starting here along these lines is very significant. All over Europe also they recognize the part that science plays in modern agriculture and scientific agricultural schools are springing up with dazzling rapidity. In one town in Germany, for instance, there is a school with over 100 girl students, all learning with a view of becoming wives of farmers in German East Africa.

Many Banks Open.

"There are two forms of agricultural credit, the short term loans and the long term or mortgage loans. The first has resulted in the organization of local banks, 17,000 of which have sprung up in Germany alone. Last year these 17,000 banks had a turn-over of $1,300,000,000, business almost entirely due to agriculture. All these banks are co-operative and not conducted for profit.

"Last year over $8,000,000,000 were outstanding in Germany in long term or mortgage loans on farms, yielding an average of 4.65 per cent interest. Money is loaned to farmers for productive uses only and under supervision. The first result is that farmers can borrow money as well as a city and better than most other businesses because of co-operation and the second is that production is enormously increased. In Italy, for instance, it doubled in ten years without increasing the acreage under cultivation.

"Germany last year produced 95 per cent. of the fodstuffs needed for her 65,000,000 people and she is 55,000 square miles smaller than the province of Alberta. Alberta is potentially infinitely richer than Germany at the same time."

Dr. Tory then concluded with the statement above quoted.

Mr. Porte said:

It is indeed a pleasure for me to return to this city and be present here today with this body of men, all interested in the same line of work, which it has been my duty and pleasure to carry on in this city's behalf for the past seven months. I have enjoyed to the fullest my work and endeavors to advertise this city ,and feel confident that the energy expended in such a good cause will be amply repaid. The more I travel and study conditions in other parts of the world, the more emphatic is my belief in the superiority of this city and country.

(Continued on Page Three.)

ENJOY YOURSELF! FOLLOW THE UPS AND DOWNS OF LITTLE "JEFF" ON THE SPORTING PAGES.

ONLY BYLAWS ATTACKED THOSE FOR READJUSTMENT OF LAST YEAR'S MUDDLES

Acting Mayor States at Ratepayers' Meeting Only Way to Get Local Improvements to Pass Working Capital Scheme—Large Attendance Listens Attentively to Details of Proposed Season's Work.

Much valuable information bearing on the money bylaws and the two street naming schemes was presented to several hundred ratepayers in the Empire auditorium last night. The only bylaws that were attacked by several of the speakers were those for the adjustment of last year's muddles and the working capital account.

The first speaker of the evening was Deputy Mayor Driscoll who confined his remarks principally to the contentious money bylaws. He explained fully the working capital account. "If you don't want it, then we can't give you your local improvements until we get a credit from the bank" was the emphatic way in which the situation was put by the deputy mayor. In speaking of the three bylaws which are intended to levy on the city at large a portion of the local improvements done last year, he informed the ratepayers that they need not worry about these three bylaws being sold should they be carried on Monday as the city solicitor would insert a clause next week when the bylaws is given its third reading making it impossible to place these three issues. He referred to the parks improvements in brief, stating that this was one of the planks in his platform and that he was washed in on it. He said that the cemetery site selected by the council had been approved by the cemetery commission, that there is no more space in the present cemetery, and urged strongly the necessity of passing this bylaw.

R. B. Chadwick was the next speaker and in a brief address he placed before the meeting the absolute necessity for the passing of the parks bylaw. He referred to ancient history of seven years ago and spoke of the efforts that have been made through the Y.M.C.A. and other institutions to care for the boys of the city. He supported very strongly the proposed public oath and hoped that on Monday the ratepayers would see that the money is voted for these worthy causes.

Parks Bylaw Necessary.

G. R. Jackson, the supervisor of playgrounds, also talked of the need of playgrounds in the city. He said that boys and girls are the most important considerations in a city, they take precedence over water, sewer or pavements. The advantages of supervised playgrounds were very plainly described by the speaker, and it is by providing these where the boys and girls may work off their surplus energy that they will be kept from going wrong. In speaking of the swimming bath he said that this is one of the greatest necessities and asked this question: "Would it be better to have two children drowned this year or to vote for the swimming bath where it will be impossible for children to drown?"

Street Naming Schemes.

Alderman Smith took up the street naming schemes. "If you want two centers in the city, vote for Edmonscona" he declared, after having briefly cited that a large portion of the city under this system will have named streets. He then explained in part the all numerical system, but made no reference to the objectionable features of the system. In reference to the bylaws he said that there were men so small as to turn down all the bylaws. In speaking of the working capital as proposed, he said that this is a radical change in the methods of financing from previous practice. He enlarged on the fact that the finance commissioner in a recent report had stated that this fund would be used for several purposes, that is local improvements, outstanding taxes, stores and material and current expenditures at the beginning of the year. It was because of this fact that he could not support this bylaw. When asked by the deputy mayor if he had not supported the working capital in council, he stated that he had, but only on the condition that it be cut down to the actual necessities and these definitely specified.

J. A. McDougall said that the property owners were by no means out to beat the bylaws. This organization was not formed for the purpose of throwing obstructions in the way of this or any future council, he asserted, but was rather formed for the purpose of giving assistance where possible. He referred to the fact that money is still scarce and will be all year, that times are hard, and that it would be well for the city to go carefully. The working capital, while a good thing, he did not think it should be floated this year. The other three contentious bylaws he did not think were necessary at this time either. The parks bylaw had his entire support and approval. In reefrence to the extensions to the power house he suggested that the surplus funds might better have been refunded to the utilities from which they were collected, and the further additions to the plant capitalized as formerly.

J. S. Sutcliffe spoke briefly on the folly of the present administration asking the ratepayers to support bylaws 18, 19 and 20, the three which have been causing so much discussion. He also opposed the working capital bylaw on the ground that it is a great mistake to place this sum of money at the disposal of the council.

Joseph Adair informed the ratepayers that last year's council had increased the per capita debt of the city by $142.40, by spending some ten million dollars. He did not lay all the blame on that administration, as the former one was really the big one and last year's council had to find the money. In speaking of the power house he said that Superintendent Parsons is playing a good game and pursuing a sound policy. In reference to the working capital he stated that if approved it would not be necessary for the council to sell the entire issue, but that such a fund should be provided there is no question. He believed that the ratepayers will have sufficient information to go out Monday and vote for all the bylaws.

Ex-Alderman J. M. McDonald spoke in favor of the all-numerical numbering system and opposed to the idea of a working capital. Alderman East asked him before leaving the platform if he could tell him on which side of the river 7950 132nd street would be found. "It doesn't matter which side of the river it is on," said Mr. McDonald, as he took his seat.

Alderman Kinney spoke in favor of the previous speaker's views, emphasizing the fact that this system had not had a fair trial yet, but had been approved by the board of trade, the retail merchants' association and the post office authorities. He supported strongly the working capital bylaw and stated that the city will be well justified in floating debentures for this purpose. He also declared that it was only right that the citizens of last year who paid in full for their local improvements should get back their 20 per cent. and that he would support the bylaws for this purpose. He made a good point in referring to the assets of the city, which stand at present at $29,352,000, an amount sufficient to give a net per capita asset of $56.70 to every man, woman and child in the city. He stated that there is much said about the per capita indebtedness of the city, and while admitting that this is large, he argued that any business concern whose assets are well above the liabilities, no matter how great these may be, is always considered sound.

Dr. Revell explained the Edmonscona naming system in full. He said that it had been planned to overcome the objectionable features of the all-numerical system and yet retain a very large portion of the old system. Unfortunately the previous speakers had occupied more time than they were originally allowed, namely ten minutes each, and when Dr Revell's turn came most of the ratepayers had left for home.

North Edmonton Meeting.

The bylaws were explained to the North Edmonton ratepayers assembled in the Whyte store on the Fort Trail last night. The meeting was quite orderly throughout and those present went home with a fund of information that should stand them in good stead next Monday when they go out to cast their votes. J. W. Stambaugh was elected chairman.

Alderman Sheppard made a strong appeal for the passing of all the bylaws. The council he said had considered them very carefully and argued that they are all necessary if the credit of the city is to be preserved in London where we must always go to borrow our money.

Alderman Clarke presented the needs of the city in a very strong way to the citizens of North Edmonton. The working capital account had his entire support and he urged the necessity for the city undertaking its own financing in future. He urged that there is no possible chance for a misappropriation of funds from this account, and upheld the program as planned by the present administration.

Alderman May explained the parks bylaw as this is the department over which he presides as chairman of the committee on parks and markets. He also covered a number of the points on which there are efforts being made to defeat certain of the bylaws.

Alderman East showed that he has the facts and figures at his finger tips and in a general summary of all the conditions existing, especially focussed on the money bylaws, he imparted to the ratepayers a fund of information that will keep them thinking until next Monday.

The Edmonscona naming system was explained fully by G. H. Gowan and its superiority over the all numerical system as applied to a city laid out such as Edmonton is was pointed out.

ACID STOMACHS ARE DANGEROUS

Common Sense Advice by a Distinguished Specialist.

"Acid" stomachs are dangerous because acid irritates and inflames the delicate lining of the stomach, thus hindering and preventing the proper action of the stomach, and leading to probably nine-tenths of the cases of stomach trouble from which people suffer. Ordinary medicines and medicinal treatments are useless in such cases, for they leave the source of the trouble, the acid in the stomach, as dangerous as ever. The acid must be neutralized, and its formation prevented, and the best thing for this purpose it a teaspoonful of bisurated magnesia, a simple antacid, taken in a little warm or cold water after eating, which not only neutralizes the acid, but also prevents the fermentation from which acidity is developed. Foods which ordinarily cause greatest distress may be eaten with impunity if the meal is followed with a little bisurated magnesia, which can be obtained from any druggist, and should always be kept handy.

Builders and Contractors

Have you figured with the

New Lumber Company

TELEPHONE 4223

Riverside Lumber Co., LIMITED.

731 Tegler Block

IF HE DID NOT DRINK

Many men are good husbands and sons and fathers in every way except the habit of drinking. They have become so badly poisoned with alcohol that they cannot stop drinking. The result is unhappiness and poverty for wife and family. Encourage them to take the Neal Drink Habit Treatment. The Neal Treatment will remove the craving and necessity for drink in three days—without the use of hypodermic injections.

Write or call the

NEAL INSTITUTE

820 13th Ave. West Phone 4525 CALGARY

The supreme thrill and sensation of an Ocean voyage, the enjoyment of the luxurious surroundings, so comfortable and cheerful, is doubly appreciated when comfort is assured.

THE OLD RELIABLE

CUNARD LINE ESTABLISHED 1840

has an enviable record, well earned by its long experience and maintained by its careful management.

You Would Do Well

when travelling, or if sending for relatives or friends, to see that the passage is booked via

THE CUNARD CANADIAN SERVICE

which, with added accommodation, offers for your selection a most complete list of sailings on NEW, PALATIAL Steamers, of latest design and appointments, carrying one class (II) Cabin and third class only.

The Cunard Company also maintain services between New York, Queenstown, Fishguard, Liverpool, Boston, Queenstown, Fishguard, Liverpool, New York, Mediterranean, Adriatic. Including the fastest steamers in the world, "Lusitania" and "Mauretania."

Now building for Canadian Service:

S.S. "AURANIA"—14,000 Tons

Details of sailings and interesting, illustrated literature may be obtained from any Railway or Steamship Agent, or by writing

THE CUNARD STEAMSHIP COMPANY, LTD., 304 Main St., Winnipeg, Man.

NEARLY IN CONVULSIONS

With Acute Indigestion. "Fruit-a-tives" Cured Me.

NEWBURY, ONT., MAY 29th. 1913

"I am not a strenuous user of medicines or patent medicines, but I have taken nearly everything recommended for Indigestion and Constipation.

I have been so bad with Acute Indigestion that I was nearly in convulsions and had to be held. I have used "Fruit-a-tives" and I have not had another attack nor suffered at all with Indigestion since taking them.

"Fruit-a-tives" is the only remedy I ever used that did me any good, and I am grateful to "Fruit-a-tives" for making me as well as I am today, and everyone agrees that I look in firstclass health.

My husband likes "Fruit-a-tives" very much and takes them whenever he has occasion to use a remedy for Constipation"

MRS. D. MCRAE

"Fruit-a-tives" are sold by all dealers at 50c a box, 6 for $2.50, trial size, 25c, or will be sent to any address on receipt of price by Fruit-a-tives Limited, Ottawa.

LARMOUTH'S SALARY IS FIXED AT $5,000; WOODROOFE RESIGNS

Superintendent Woodroofe's resignation which was handed in on the 23rd of February came before the commissioners at yesterday's meeting and was accepted. J. H. Larmouth was appointed to fill the vacancy at a salary of $5,000 per annum. Mr. Woodroofe states in his letter of resignation that he has been with the city since July 1, 1912, and has never had leave-of-absence and asks that he be permitted holidays from the 31st of March, the resignation to take effect on the 30th of April. The matter was referred to Commissioner Chalmers with power to act. According to the rules and regulations a superintendent is allowed three weeks leave for every year in the city's service.

On motion of Commissioner Chalmers it was also agreed to defray the expenses of moving Mr. Larmouth and his household effects from the east to Edmonton.

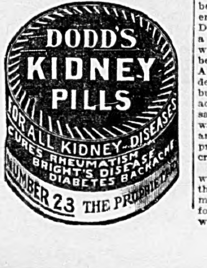

SAYS INDUSTRIES USING PRODUCTS OF COUNTRY BEST

J. S. Dennis Urges Co-operation Between Cities and Settlers on Land.

MIXED FARMING PANACEA FOR ALL THE WEST'S ILLS

Lethbridge Board of Trade Organizes Rural Relations Committee.

(Special to the Capital)

Lethbridge, April 2.—Speaking before the board of trade here, J. S. Dennis, assistant to the president of the Canadian Pacific railway and manager of the natural resources department, urged a greater measure of co-operation between the city organizations and the farmers in their surrounding communities as the only basis upon which prosperity and development could be maintained.

"Industries suitable to the cities of this country," he said, "are those which use the products of the land productive, by placing progressive, intelligent settlers upon it and assisting them in every practical way the cities would be laying the most permanent and secure foundation for their future prosperity. Western Canada at present imports large quantities of meat, butter and eggs from Australia and other distant lands all of which should be produced here, and in addition a large surplus for export. Wherever possible these surpluses could be sent out in the shape of manufactured articles, which result in industries and commerce which would be the surest and most natural means of developing of the agricultural communities surrounding them. This fact has already been grasped by some boards, notably at North Battleford, where the business men are more interested in encouraging farmers to settle in the district, raise live stock and go in ofr dairying than in canvassing for industrict raise live stock and go in for tain there that this policy will result in building up the city on a permanent and substantial basis impossible by any other means."

Three hundred men representing all the leading businesses of this city were present and listened attentively to Mr. Dennis and to a short talk given by Arthur Hooker, secretary of the International Irrigation association, which will hold a convention in Calgary this fall. Mr. Hooker assured his audience that immense benefits would accrue to western Canada from the publicity which would be circulated by the leading agriculturists of all countries who would be present.

At a result of Mr. Dennis' speech, the board of trade here will organize a committee on rural relations for the purpose of getting into close touch with the farmers and farmers' organization in this district.

LONG DRAWN OUT RAILWAY DEBATE STILL CONTINUES

Says Commission Named to Condemn Enterprise; Only Did Duty.

LAURIER AND BORDEN WILL SPEAK TOMORROW

Changing of Grades an Injustice to Maritime Provinces Says Member.

Ottawa, April 2.—The debate on the National Transcontinental railway which had become somewhat dull during the past few days livened up yesterday afternoon and evening. The speech making throughout the day was of high order of merit and revived much interest in the discussion. All possibility of bringing the debate to a conclusion was abandoned early in the afternoon, but the end will come some time tonight or in the early hours of Friday morning, when Premier Borden and Sir Wilfrid Laurier will speak.

The only ministerialist heard from today was George W. F. Fowler of Kings-Albert, N. B., who aroused the conservatives to enthusiasm by a fighting speech in which he declared that every word of the Gutelius-Staunton report was justified by the evidence brought down with it. He maintained that the construction of the N. T. R. was the worst case of incompetence and extravagance in connection with great public undertakings ever seen in Canada, and that for it the liberal party was entirely responsible.

E. M. MacDonald, Pictou, and L. J. Gauthier, St. Hyacinthe, two of the best opposition debaters, aroused the enthusiasm of the liberals. Mr. MacDonald said that for the past two and a half years everything in connection with the construction of this road had been in the hands of the government. A commission had been named to condemn the enterprize and make charges, but the government had not taken any action upon its report. Mr. Gauthier said that the changing of the grades was an injustice to Quebec, Ontario and the maritime provinces as these provinces would be hurt by any decrease in the efficiency of the road.

D. D. MacKenzie, North Cape Breton was the last speaker of the day and the adjournment of the debate was moved by E. W. Nesbitt, North Oxford, another opposition member who will be the first speaker today.

IF BACKACHY OR KIDNEYS BOTHER

Eat less meat also take glass of Salts before eating breakfast.

Uric acid meat excites the kidneys, they become overworked; get sluggish, ache, and feel like lumps of lead. The urine becomes cloudy; the bladder is irritated, and you may be obliged to seek relief two or three times during the night. When the kidneys clog you must help them flush off the body's urinous waste or you'll be a real sick person shortly. At first you feel a dull misery in the kidney region, you suffer from bachache, sick headache, dizziness, stomach gets sour, tongue coated and you feel rheumatic twinges when the weather is bad.

Eat less meat, drink lots of water; also get from any pharmacist four ounces of Jad Salts; take a tablespoonful in a glass of water before breakfast for a few days and your kidneys will then act fine. This famous salts is made from the acid of grapes and lemon juice, combined with lithia, and has been used for generations to clean clogged kidneys and stimulate them to normal activity, also to neutralize the acids in urine, so it no longer is a source of irritation, thus ending bladder weakness.

Jad Salts is inexpensive, cannot injure; makes a delightful effervescent lithia-water drink which everyone should take now and then to keep the kidneys clean and active. Druggists here say they sell lots of Jad Salts to folks who believe in overcoming kidney trouble while it is only trouble.

RUTHENIANS SORE OVER TRANSLATION OF RUSSIAN YARNS

Conservative Foreign Papers Thought They Could Get Away With Libels.

PROTEST TO STEWART RE HON. J. R. BOYLE'S ACTIONS

Want Teachers Who Speak Language Whether Qualified or Not.

The Ruthenian school agitators are still at it. Recently a protest was entered, signed by a number of Ruthenians in Edmonton, and forwarded to Hon. Chas. Stewart, acting premier, protesting against the actions of Hon. J. R. Boyle, minister of education, in that they were not permitted to employ in their schools teachers who spoke the Ruthenian language, whether qualified or not. They also objected to the newspapers having translated into the English language the attacks made by the conservative journal "Nowyny," printed in the Ruthenian language in Edmonton. They evidently considered that it was good stuff for distribution among Ruthenians, but not so good for English people. They also had a protest because of the fact that the printing company called the "Russian Voice" had printed the school ordinance in the language of the Ruthenian people, which is a dialect of Russian. It appears that there are two systems of spelling in vogue among these people; one is a phonetic system and the other the etymological system. The press which printed the school ordinance spells etymologically; the "News" spells phonetically; hence the trouble. However, as all the people who speak this language and can read and write are able to read and understand the ordinance as printed, it will serve their purpose as information to these people.

Circus Woman Killed.

New York, April 2.—Ella Hackett, 19 years old, equestrienne, was killed almost instantly by a fall of 50 feet from a trapse to an improvised platform in the arena at the Barnum and Bailey circus at Madison Square garden yesterday.

WAS SUBJECT TO SEVERE BRONCHITIS.

Doctors Only Gave Temporary Relief.

Dr. Wood's Norway Pine Syrup CURED HIM.

Bronchitis is generally the result of a cold caused by exposure to wet and inclement weather, and is a very dangerous inflammatory affection of the bronchial tubes. Neglected bronchitis is one of the most general causes of consumption, so cure it at once by the use of Dr. Wood's Norway Pine Syrup.

Mrs. C. G. Dring, Hamilton, Ont., writes:—"Our little boy has been subject to severe bronchitis ever since birth, and different doctors claimed to be only able to relieve him temporarily. A neighbor advised us to use Dr. Wood's Norway Pine Syrup, so I got a bottle, and after the third dose noticed a decided change, so kept on with it, and a couple of bottles were enough to completely cure him. Now we always keep a bottle on hand, and give it to him as soon as we notice him troubled with a cold, after which it disappears as if by magic. We recommend it to all our friends who find it is just as good as I say."

Price, 25 and 50 cents a bottle.

Be sure and get the genuine "Dr. Wood's" when you ask for it. Put up in a yellow wrapper, three pine trees the trade mark, and manufactured by The T. Milburn Co., Limited, Toronto, Ont.

THINKS GINGER LACKING; TELLS OF OPPORTUNITY

Superintendent of British Columbia Express Company Sees Bright Prospects for Edmonton in Country Surrounding Prince George—Points Out Where Alberta Capital Can Put It All Over Vancouver.

According to W. J. West, superintendent of the British Columbia Express company, of Ashcroft which for fifty years has run stages autos and steamboats in the interior of Canada's Pacific province Edmonton can not only beat out Vancouver in the matter of trade with Prince George and its imemdiate district, but also with the country for 150 miles south, including the famous Cariboo gold mining and ranching districts around Barkerville.

Mr. West was seen yesterday at the King Edward hotel, where he stayed while in the city. He was on his way from the coast to Prince George via Edmonton, and while here took occasion to interview some of the wholesalers and merchants regarding this trade. His opinion is that local merchants are not half so keen for it as are those of the coast cities, particularly Vancouver.

He figures it this way: The rate on freight from Prince George to Quesnel by the steamers of the company, which is known as the B. C. X. company, will this year be $30 a ton, or one and a half cents a pound. From Ashcroft, on the main line of the C.P.R., to Quesnel the cheapest rate at any time of the year is $90 a ton or four and a half cents a pound. Vancouver merchants are now compelled to either ship via Ashcroft or through Calgary and Edmonton, while Edmonton can ship direct to Prince George on the G.T.P., and from there south to Quesnel, which is the distributing point for the Cariboo country, by water. In other words, while Edmonton can send goods all the way by rail and water, Vancouver must send them by rail to Ashcroft, and by team from there to Quesnel, 163 miles, while if they are shipping to Prince George another 150-mile haul is necessary.

However, Vancouver has an alternate route now. Instead of shipping to Ashcroft and from there by team, its merchants can ship on the C.P.R. through Calgary and Edmonton, thence G.T.P. Here they would, of course, be at a disadvantage, says Mr. West, but they might be inclined to use this route for a little time, for in a few days the steel will be linked to connect Prince George with the coast. Shortly after it is expected that a freight service will be established, when Vancouver will be able to use the cheap water route to Prince Rupert, thence rail thus eliminating the team haul. In a couple of years when the P. G. E. is completed from Vancouver to Prince George they will then be practically on the same footing as Edmonton.

Mr. West thinks that a large number of tourists will take advantage of the G.T.P.-B.C.X. route to Vancouver this summer as he says it is one of the most unique and prettiest on the continent. His company will run two boats day and night this season between Prince George and Soda Creek, 150 miles south on the Fraser river and the head of navigation. It will also run eight fast, specially made autos between there and Ashcroft, on the C.P.R. These autos also will run night and day. The company has disposed of all its horses and horse carriages and the mail contract which it held for fifty years has gone to another company.

COMPANY PLANS FIFTEEN ALBERTA GRAIN ELEVATORS

Ogilvie Milling Concern Making Provisions to Feed Medicine Hat Mill.

PREDICTS GRADUAL BUT A STEADY IMPROVEMENT

Sites for Storage Accommodation Not Yet Decided On.

(Special to the Capital.)

Winnipeg, April 2—The Ogilvie Flour Milling company expects to increase its elevators in the province of Alberta by 15 this year, said W. A. Black, of that company, who has returned from a trip through the west with George Bury, vice-president of the C.P.R. He could not at present say where these additional elevators would be located, the plans so far only being tentative. These elevators will feed the company's mills at Medicine Hat. It was not likely, he continued, that any additional elevators would be erected in the provinces of Saskatchewan and Manitoba.

Talking on general conditions in the west, Mr. Black said that business was likely to steadily improve. The situation at present is quite healthy and the improvement will be gradual but steady. A good deal depended on the immigration, he said, and while Canada could hardly expect as much in this respect as in the past there was evidently going to be a heavy movement of new settlers from the old country, the United States and Europe.

A large acreage was prepared last fall, Mr. Black said, and quite an increase in agricultural produce might be expected this year. The soil seemed to be in first class condition, and he was glad to note that there was a decided increase in cattle and hogs. It was evident that the farmers were earnestly taking up the question of mixed farming. The C.P.R., Mr. Black continued, is doing everything it can to encourage this by its policy of ready-made farms.

Asthma

Asthma and hay fever, even of long standing and of the most distressing severity, are robbed of their terror by this reliable remedy.

Two sizes, 25c. and $1.00

Dr. J.D. Kellogg's Asthma Remedy

This New Illustrated Book for Every Reader

CERTIFICATE OF PRESENTATION

THURSDAY April 2 THIS $4.00 BOOK

PANAMA AND THE CANAL

PRESENTED BY THE EDMONTON CAPITAL AS EXPLAINED BELOW

See the Great Canal in Picture and Prose

Read How You May Have It Almost Free

Cut out the above coupon, and present it at this office with the expense amount herein set opposite the style selected, (which covers the items of the cost of packing, express from the factory, checking, clerk hire and other necessary EXPENSE items), and receive your choice of these books:

Panama AND THE Canal in Picture and Prose — $4 illustrated Edition — This beautiful big volume is written by Willis J. Abbot, a writer of international renown, and is the acknowledged standard reference work of the great Canal Zone. It is a splendid large book of almost 500 pages, 9x12 inches in size; printed from new type, large and clear, on special paper; bound in tropical red vellum cloth; title stamped in gold, with inlaid color panel; contains more than 600 magnificent illustrations, including beautiful pages reproduced from water color studies in colorings that far surpass any work of a similar character. Call and see this beautiful book that would sell for $4 under usual conditions, but which is presented to our readers for SIX of the above Certificates of consecutive dates, and only the — Expense Amount of $1.20

(Sent by Mail, Postage Paid, for $1.60 and 6 Certificates)

PANAMA and the CANAL $2 OCTAVO EDITION — Regular Octavo size; text matter practically the same as the $4 volume; bound in blue vellum cloth; contains only 100 photographic reproductions, and the color plates are omitted. This book would sell at $2 under usual conditions, but is presented to our readers for SIX of the above certificates of consecutive dates and only the — Expense Amount of 50c

Sent by Mail, Postage Paid, for 70 Cents and 6 Certificates

AGRICULTURE NOW REGARDED AS THE CHIEF INDUSTRY

(Continued.)

My work, as you gentlemen probably know, has been to visit the different cities and towns, and there to exhibit the products of the Edmonton district, and to enlighten people as to actual conditions, supplying all and every kind of information desired by people interested in our city and country.

Need of Advertising

It is only after meeting and conversing with the thousands of people, whom one necessarily meets while on a trip such as I have had, that one fully appreciates the value and the need of advertising. People generally know so very little about our country, and conditions are so infinitely better here for people in so many lines, than where thousands are situated, that advertising is absolutely essential if we wish to get the people.

The literature advertising our country, while of great value, becomes far more so when backed up by them actual products of the country. People are disposed to disbelieve the statements made in written articles and in fact may never read them, unless, or until there is something done to bring the subject matter of the articles to their notice. This is best done by exhibiting the products of a place supported by photos of the district from which they are taken.

Farmers Become Interested

No doubt ,the greater number of people who become interested in our country through this work, are farmers, but every time we induce a good farmer to settle in our district we are advancing the interest of our city, since the city is dependent almost entirely for its future progress on the farming community. Not only that, but the city receives immediate results. Every man we induce to come here and settle, comes with sufficient means to buy or rent and equip a farm—and every farmer will buy on an average of $1,000 worth of goods per year, in addition to what their families buy.

The success of this campaign has been greatly assisted by the co-operation of the home office in the work and arrangements. All of our arrangements that could be made in advance were made and I have had the hearty support of the home office during all of the time I was away.

Sent 5,000 Letters

Just before I went to Coshocton, Ohio, 5,000 letters were sent from our Edmonton office to Ohio farmers, telling them of the exhibit that would be shown at Coshocton. Many people came to me at Coshocton through these letters and my work was much helped thereby. The campaign in Kansas was arranged from the home office and Mr. Hall sent me letters of introduction to men in Kansas with whom he had set up a connection. This work of co-operation was very effective and was of very great assistance to me. There were no delays nor waits; everything was supplied promptly and the whole campaign went on smoothly and effectively. You may feel assured, as I do, that Edmonton and the Edmonton district will get a larger number of well-to-do people from the United States and Eastern Canada than ever before. The season has barely opened and I look for the real rush during the present month.

Practically all of the farmers who have come, and will come, here as a result of the work done on this trip, are from the United tSates. It has been found that each farmer who comes to Western Canada from the states brings on an average of $1,000 in money and goods. Since I came home, March 11, 32 men have come to our office in the Civic block, to settle in the Edmonton district. At the figures quoted above, these men are worth at least $32,000 in the property they bring into the country and the total cost of the work done by this branch of the industrial commissioner's department in 1913, was no more than $5,000.

Will Recommend Country

Not only will these men settle here but since they have looked the country over and have found it so much to their liking, those who have come will recommend our district to others who are awaiting reports and we stand to get more than 200 persons as the result of having proved to the 32 who have already come that we have all that we told them we have and some more besides.

I feel that I ought to tell you that we do not stop our work with going away to show our exhibits, but we do as much personal visiting upon those whom we know are interested as it is possible for us to do and we follow that by inviting everybody who comes to call at our offices. When they get here we do our best to show them any, and all of our district that they are interested in. We stay on the jobs until we have done all in our power to get these new-comers properly placed—placed to please them and to assure them of success so far as it is possible for us to do.

This follow-up work is as necessary as any other part of our campaign. It is too often the case that a lot of money is spent to get people into a country, or district and nothing is done for them after they get there. There are always difficulties to be smoothed away for the newcomer and the man who is cared for and helped to help himself in a new country, sends word of it to those he leaves behind and makes the best kind of an advertiser for the new home.

Has Great Opportunities.

M. C. Knowles, general agent of the Western Canada Colonization Agencies of Winnipeg, had two minutes to talk in, but he proved so interesting and refreshing that he had to go on for about ten minutes.

He stated that Edmonton would undoubtedly be the largest city between Winnipeg and the coast, and that this city had an opportunity possessed by none other in Canada not even Winnipeg. He had just taken a trip over the G. T. P. between Edmonton and Prince Rupert and was of the opinion that the scenery afforded by this new route was unequalled anywhere in the world, with the possible exception of the Himalayas in India.

He expected a quarter of a million tourists to pass through Edmonton on the way to and from the Panama-Pacific exposition at San Francisco next year and thought Edmonton should not let an opportunity like that pass by without holding the twilight carnival, which he understood was being arranged.

A tremendous ovation was given M. McAuley, who a few days ago resigned his positoin as warden of the penitentiary, when President W. J. Magrath announced that he was present and told of the occasion when Mr. McAuley, as mayor of the city in the early days, shouldered a shotgun, persuaded others to do the same, and succeeded in preventing the dominion government from removing the land office from the city.

Secretary Milne's Report

Secretary W. A. Milne reported as follows:

A tentative constitution for the association has been prepared and submitted for consideration at an early date.

A meeting of the ladies' committee was held yesterday and it was decided to hold another meeting at the home of Mrs. M. R. Jennings, convenor, and to have the ladies present at next week's luncheon again to complete arrangements to form the ladies' auxiliary.

The agricultural committee has decided to prepare a list of all the owners of land within 30 miles of the city, to attempt to fill up all the vacant land in that area with productive farmers and get a demonstration farm in the immediate vicinity of Edmonton.

The natural resources department will arrange a permanent exhibit of the minerals, timber, fish, game and soils of central and northern Alberta, so visitors can see in a short time what the province has to offer. All members of the association who go hunting or fishing this season are requested to bring in samples for the association.

The city beautiful department has chosen May 1 for "clean-up" day and no less than 13 committees, including one on publicity, are arranging the details for same at present.

The ad club department will hold a luncheon at 12 noon tomorrow in the Hudson's Bay dining room and all members who might be interested in this department are urged to attend.

An additional $995 has been placed in the bank to the credit of the gas fund.

The memberships of the association is now 637, about a dozen new members having joined during the week.

Between 15 and 20 songs have been already submitted for the Edmonton song contest, and about 1,000 enquiries regarding same have been received by Mr. Milne

Thought Nothing But Death Would End Her Misery.

WAS TROUBLED WITH Heart Disease.

Mrs. J. D. Talbot, Owen Sound, Ont., writes:—"I have been a great sufferer from heart disease, and leaking valves. I have had resource to every kind of treatment I could think might help me, including the skill of several doctors. I suffered so for years that at times I have felt that nothing but death could end my misery. I was advised by a friend, who had suffered untold pain and misery, just as I had, and had been cured by Milburn's Heart and Nerve Pills, to give them a trial, so I decided to do so. I am delighted with the result, as I am now completely cured, and can eat and sleep as I have not done for years.

You are at liberty to use my name at any time as I am convinced they are the best pills on the market for any form of heart disease."

Milburn's Heart and Nerve Pills are 50 cents per box, or 3 boxes for $1.25, at all dealers, or mailed direct on receipt of price by The T. Milburn Co., Limited, Toronto, Ont.

GRAND TRUNK PACIFIC

Easter Holidays

Excursion Rates Between all Grand Trunk Pacific Stations

Dates of Sale

April 9th to April 12th inc.

Final Return Limit: April 14th, 1914.

Further information from J. F. PHILP City Passenger Agent

Phone 4057 153 Jasper E.

Every Town and Village in Canada

Has Someone Cured by Dodd's Kidney Pills.

Mr. E. Handke Tells How They Sent Him Back to Work and Saved Him Much Money.

Vanbrugh, Ont., April 1. (Special.)—One more man has proved to his entire satisfaction that the one sure cure for sore back is Dodd's Kidney Pills. That man is Mr. E. Handke, a well-known resident of this place, and he is telling his friends that Dodd's Kidney Pills saved him much lost time, and suffering as well.

"I was laid up with sore back," Mr. Handke says. "At times I was not able to get up in the morning. But by the time I had taken one box of Dodd's Kidney Pills I found that the pain was getting less, and by the time I had taken six boxes I was all right and able to go to work again.

"I want to say to any man who suffers from sore back that Dodd's Kidney Pills are the only remedy I would recommend. They saved me a large doctor's bill and much lost time."

Sore back is one of the symptoms of Kidney Disease. The natural way to cure it is to cure the sick Kidneys. Dodd's Kidney Pills cure sick Kidneys. If you haven't tried them yourself, ask your neighbors. Every neighborhood in Canada has some man or woman who has been cured by Dodd's Kidney Pills.

WORK STARTED ON CONDELL BLOCK; TO BE FINE STRUCTURE

A three-storey business block has been started on the northwest corner of Jasper and Eighth, and foundations are being put in for an eight-storey structure. It will be 52 feet wide and almost 100 feet back from Jasper. The exterior will be of Lethbridge red brick, and the two street front sides of Redcliff pressed brick with Bedford stone trimmings. There will also be a steel framework and the foundation will be of concrete. The ground floor will be fitted up for stores and the other storeys for offices. Dr. W. H. Condell, the owner, states that it will employ the very latest and most up-to-date features. The cost will be $50,000 and construction will be carried on so that it will be completed by August 1. Dunlop and Johnson are the contractors and E. C. Hopkins the architect.

UNIVERSITY MAN TRAVELS 850 MILES TO GIVE LECTURE

A. E. Ottewell, secretary of the extension committee, of the university of Alberta is going to take a trip of over 840 miles to Alterade in the district of Bow Island, south of Lethbridge there to lecture on "Agriculture and Geology." This is the farthest trip that any of the several lecturers of the university have made and is the outcome of a settler from this southern district hearing one of the lectures sometime ago who after going home informed his neighbors, the outcome being Mr. Ottewell's trip. Mr. Ottewell will have to travel by wagon over 35 miles to Alterade which is only 25 miles from the United States.

DRAMATIC ENDING TO TRIAL; FATHER NOT GUILTY OF MURDER

London, April 2.—There was a dramatic ending yesterday to the trial of Starchfield, charged with the murder of his young son, Willie, whose body was found in a train on the North London railway, January 8. The judge stopped the trial before the prosecution had completed its case and bluntly asked the crown counsel whether the case could safely be allowed to go to the jury. Counsel admitted that the evidence of identification was unsatisfactory and the judge instructed the jury to return a verdict of "not guilty."

EXCITING TIME IS EXPECTED RESULT 'GETTES SCHEME

London, April 2.—The visit of the suffragette deputation which will go to Buckingham palace to see King George has been fixed for May 21.

In view of the expressed determination of Mrs. Pankhurst to carry the project through and the equally strong determination of the authorities to prevent the women from approaching the king, there is a good prospect for an exciting time.

CHILDREN NOT WANTED IN FLATS SO FATHER PUTS END TO LIFE

Berlin, April 2.—Driven from pillar to post by heartless landlords who refused to rent flats to families with many children, a workingman named Schneidmuehl, the father of seven children, yesterday threw himself in front of a train at Duisberg and was instantly killed.

He left a letter saying he had been evicted by his latest landlord on account of his children, and as every other landlord to whom he applied turned the cold shoulder to him, he and his wife and children were confronted with the prospect of remaining in the streets.

Twenty Natives Killed

Batavia, Java, April 2.—Twenty natives were killed and 50 others injured today by the derailment of a train while it was crossing a bridge near Tanjong Priok, six miles from the city. The accident was caused by a heard of buffalo in which the engine ran.

Europeans traveling on the train escaped injury, as they occupied the rear cars.

Crothers Seriously Ill

Ottawa, April 2.—Hon. T. W. Crothers, minister of labor is seriously ill. An attack of erisipelias, at first thought to be of a light nature, has developed into a serious condition and his friends express some alarm.

Local Bank Clearings.

The bank clearings for Edmonton for the week ending today were $3,202,016, as against $4,147,008 for the corresponding week last year.

In all matters of personal hygiene the most acceptable and efficient antiseptic is

LISTERINE

Use it every day

It is of utmost value as a mouth-wash after brushing the teeth.

Use Listerine freely, because it is safe. It will overcome breath odors.

All Druggists Sell Listerine

Lambert Pharmacal Company
Toronto, Ont.

BUSINESS SHOWS BIG IMPROVEMENT OVER LAST MONTH

With the opening of spring business and spring building operations, all business conditions throughout the city and the west generally are showing much improvement, and while there has been much trade depression during the past year, prospects are very bright for all lines of business during the coming summer.

Already a large number of fine residences and business blocks are planned for construction as soon as the weather gets a little warmer, and although land speculation has decreased to a remarkable degree, the general business enterprises, large and small in the city are on a much firmer basis than here-to-fore.

The customs department has been extended to the south side of the river, an office being opened in the post office. Customs offices were also opened this week at Wainwright and Edson. The annual sale of unclaimed goods at the customs department will be held at the Mercer building, Fourth street, on Wednesday, April 15.

Some interesting statistics have been received from various departments throughout the city and are as follows:

Post Office Returns.

	1913	1914
Stamps	$ 14,680	$ 15,850
Money orders issued	122,255	107,583
Money orders paid	97,779	108,114
Postal notes sold	7,834	8,569
Postal notes paid	7,675	8,197
Regis. articles mailed	14,215	15,350
Fegis. articles deliv'd	15,945	16,805
Registered articles passing through	6,768	6,520

Customs Office.

March, 1913	$156,133.81
March, 1914	$115,853.94

Entries

March, 1913	2,459
March, 1914	2,252

Yearly Revenue Totals.

Total for 1912-13	$1,683,073.99
Total for 1913-14	$1,782,372.93
Increase for the year	$ 99,299.06

Entries.

Total for 1912-13	26,940
Total for 1913-14	30,272
Increase	3,332

Land Office Returns.

	1913	1914
Homestead entries granted	325	436
Application for patent received	157	163
Applications for cancellation received	106	154
Homestead entries cancelled	135	160
Letters received	5,779	6,543
Letters sent	6,553	7,894

Bank Clearings.

1913	$16,360,215
1914	$14,249,349

CAPITALIZING PARKS MAKES GENERAL RATE LOWEST IN YEARS

The citizens are asked to vote upon the parks bylaw on Monday for the sum of $115,000, which amounts to $121,000, when the debenture discount is taken into consideration or in other words 95 per cent equals $115,000 and 100 per cent equals $121,000.

In the past it has been the rule to make a stipulated assessment in the general tax rate and in this way causing the ratepayers to pay the full amount for maintenance, operation and new buildings in one year. This year the tax rate will be the lowest possible for maintenance and operation namely 1-4 mill or $47,000 instead of charging the burgesses 3-4 of a mill which is allowed under the Edmonton charter and would give under present assessment over $135,000. This year the ratepayers are given ample opportunity to express their endorsement or disapproval on all capital expenditures which is heartily in accord with the platform that the present administration were elected upon last year. Instead of the ratepayers, paying for improvements, in one year, which should have been capitalized, they will have the opportunity of paying for them over a term of 20 years in the case of parks said a city official to a Capital reporter today.

Judge Dismisses Case.

Saskatoon, April 2.—Judge Lamont dismissed with costs yesterday the case brought by Charles E. Elliott against Dr. H. E. Munro for $10,000 damages, alleged by the plaintiff to have been caused to his arm through negligence on the part of the doctor who operated on him for an injury to his leg.

Awarded $314.73 Damages.

Dr. C. U. Holmes was yesterday awarded $314.73 in the district court, before Judge Crawford for damages done to his automobile by a street car in an accident at the corner of Jasper avenue and Seventh street in February.

PREPARATIONS MADE FOR ENTERTAINING ADVERTISING CLUBS

Elaborate preparations are being made in Toronto for the receiving and entertaining of the representatives who will attend the annual convention of the Associated Advertising Clubs of America according to a letter from W. J. Healy, chairman of the Transportation and Alvertising Committee. Mr. Healy states that undoubtedly this convention will be by far the largest of its kind ever held in America or for that matter in the world, and as it is the first time it has been held Canada it is a trip that no one should miss.

At the present time it is certain that the attendance from outside of Canada will be well over 5000. It it not necessary for one to be a member of an advertising club to take advantage of this special rate to Toronto next June.

INSPECTOR SHUTE RESIGNS; REFUSES TO GIVE REASONS

Inspector A. G. Shute of the local police force resigned his position last night. Neither Chief Lancey or the ex-inspector will give any reason for the unexpected resignation. For the past three years A. G. Shute has been connected with the Edmonton police force, being appointed to the position of inspector during the last year by ex-Chief Carpenter. Before coming here Mr. Shute was connected with the Owen Sound police for a period of eight years, and before that he was chief constable of Meaford, Ontario.

John Burbeck, who for some time has been connected with the morality department, has been appointed to the position of acting inspector.

Woman's Body Exhumed.

Thinking that there might have been some foul play, the body of a woman who died recently has been exhumed and an autopsy held upon the remains. The outcome of the autopsy however is quite satisfactory to all, there being no signs whatever of foul play. This case has been conducted with the utmost secrecy, chiefly that the principals in the case would be in ignorance as to what was going on, so that if there really had been any suspicious circumstances the police would have been able to apprehend the guilty ones before they were wise to the fact.

Flee in Night Clothes.

St. Augustine Florida April 2.—Fire early today destroyed three tourists' hotels, the county court house and a number of residences here. So far as known no lives were lost, though many guests at the Florida House, the Munson House, and the Nannet Hotel, which were destroyed, escaped scantily clothed and had no time to save their personal belongings. The flames were checked late this forenoon. Property damage is estimated at $500,000.

Six Prisoners Escape.

Cairo, Ills., April 2.—Six prisoners escaped from the county jail here early today, among them William Wilson, sentenced to be hanged on April 24 for the murder of Thomas C. Logan, a special officer of the Baltimore and Ohio railroad.

Bloodhounds were put on the part of town, whree the dogs lost the trail in the railroad yards. It is supposed that the fugitives boarded a freight train.

Burglars Are Disappointed.

Fort William, Ont., April 2.—Although he had pasted on the door of his iron safe a placard reading, "No money kept in here," yeggmen last night blew off the door of the safe in the office of James Davidson, fuel dealer here. The burglars, who used dynamite, obtained a few stamps and one cent.

Wrack Wins New York Cup

London, April 2.—The Newbury spring cup, a handicap of £1,250, one mile, was today won by Lord Rosebery's Wrack 7 stone, 11 lb., 4to 1. J. B. Joel's Blue-Stone, 8 stone, 11 lb., 100 to 8, was second, and Sir H. Lawson's 7 stone, 11 lb., 100 to 7, third.

German Aviator Killed.

Munich, Bavaria, April 2.—Lieut. Lankmeyer, a German army aviator, was killed, and Lieut. Ruchti, whom he carried as a passenger, was seriously injured today in an aeroplane accident. Their propellor broke while they were flying at a low altitude over the aerodrome. Pieces of the propellor snapped the rigging and the machine collapsed.

Fort Saskatchewan Lady Dead.

Mrs. William Walker, mother of F. A. Walker M.P.P., Fort Saskatchewan, died last night at the age of 72. Mrs. Walker is one of the old-timers having come to this country with her husband in 1883 and has resided in this vicinity ever since.

New Three Storey Block.

Pheasey and Batson, contractors, have started excavations for a two or three-storey block on the south side of Elizabeth street, between Howard and McDougall. It is stated that it will be used by the Edmonton Printing and Publishing company, limited.

To Send Money in Letters.

Ottawa, April 2.—"We are going to modify the regulation recently passed prohibiting the transmission of coin or bank notes in unregistered letters, so that people will be able to send through the ordinary mail amounts not exceding a dollar," said Dr. Coulter, deputy postmaster general, yesterday.

Cleaning Up Montreal.

Montreal, April 2.—Fourteen women and 31 men are now in the cells as a result of a clean up of the red light district effected by the police. The authorities have set to work to crush the union of immoral women, unearthed when a Cadiux street house was raided on Sunday and it was found that a perfect organization for the protection of unfortunates, when they were arrested, existed.

Large Sun Spot Discovered.

Washington, April 2.—A large sun spot group about 50,000 miles long, consisting of a large circular spot and faculae with small spots in them, has been discovered by the naval observatory here. It was photographed at noon yesterday. The group is in solar

Read about these Men's $1.50 Shirts - - - 95c

SELLING TOMORROW MORNING ONLY

ANOTHER BAY SALE and a shirt sale at that, too. For selling tomorrow morning only starting at 8.30 sharp and finishing at the stroke of twelve. We have to offer a special lot of men's new spring and summer goods. We have bought exceptionally large on this particular line and we are offering as a special inducement for Friday morning shoppers to clear these out. They are made of white mat with assorted silk stripes, have one pocket and collars to button down. English make so can be assured of their sizes. These are sold regularly at $1.50.

Sale special - - 95c Each

MEN'S SECTION, MAIN FLOOR.

HUDSON'S BAY COMPANY

EQUERRIES WHO DO NOT SUPPORT KING WILL HAVE TO QUIT

London, April 2.—There is a division of opinion over the king's action in the army crisis among the equerries and lords in waiting who are mainly recruited from navy and army officers. Two equerries have already resigned and it is rumored that there are others who regard the king's action as unconstitutional and who say he should not have directed the officers who resigned to be allowed to rejoin their regiments.

A special summons to attend at Buckingham palace next week has been sent to a number of equerries who in the ordinary course, would not be in attendance until after the royal visit to Paris. The object is to ascertain their views on the king's action and those who do not fully support his majesty will be asked to resign.

Family Missing in Fire.

Pittsburg, Pa., April 2.—The policemen were seriously burned, and an entire family consisting of father, mother and three children, were reported missing in a fire on the north side early today. Four frame tenement houses were destroyed with a $50,000 loss. Police and firemen rescued more than a score of persons.

Death Rather Than Court.

Toronto, Ont., April 2.—Worried because he had been summoned to appear in court by the Ontario Medical Council on a charge of practising medicine without being a duly qualified medical practitioner, Thos. Kettle, 60 years of age committed suicide by shooting himself through the head this morning.

Explosion Kills Two

New Glasgow, N. S., April 2.—A boiler at the bank head of the Drummond Colleries at Westville exploded this morning and killed two men, injuring several others. The dead are Dan L. McMillan and J. Ryan, both firemen. Five of the injured men were taken to the hospital at New Glasgow for treatment.

Broker Kills Himself.

Cobourg, April 2.—W. Spader, formerly a partner in the late brokerage firm of Marshall Spader and company of New York and Toronto, committed suicide at his home here last night by shooting.

Famous Warships Sold.

London, April 2.—Four superannuated British warships, famous in their day, were sold by auction yesterday to the highest bidder. The most notable was the battleship Renown, which had several claims upon the public interest.

LARGE APARTMENT HOUSE PLANNED FOR FOURTEENTH STREET

George Johnson and Frank Mexter, builders and former proprietors of the Astor house, Edmonton, are about to erect a three-storey, $40,000 apartment house on the east side of Fourteenth street, between Jasper and Victoria. It will be 50 by 150 feet, or red pressed brick with stone trimmings on its Fourteenth street side and modern in every particular. The kitchens in all of the three-room suits will contain every known device for the saving of steps and work for the housewife, and it will be possible to cook by electricity, coal or oil. The architect is J. H. Rudy and although the contract is not yet let, construction will be started at the earliest possible moment and carried to completion with all speed.

THE WEATHER.

Forecast—Manitoba and Saskatchewan: Fair and cold today and Friday. Alberta: Fine, becoming milder.

Bulletin—Scattered snowfalls have occurred in Manitoba and Northern Saskatchewan and during the night it has turned cold, but in most of Alberta weather has been fair and mild.

	High	Low
Edmonton, clear	28	6
Lloydminster, clear	30	8
Red Deer, cloudy	34	20
Coronation, clear	37	23
Calgary, cloudy	42	26
Brooks, clear	54	30
Macleod clear	37	26
Lethbridge cloudy	44	26
Medicine Hat, cloudy	42	22
Battleford, fair	36	20
Prince Albert, cloudy	24	16
Saskatoon, cloudy	35	22
Humboldt cloudy	32	18
Kindersley clear	34	14
Elbow, cloudy	52	28
Kamloops, clear	31	9
Yorkton, clear	38	12
Swift Current, clear	38	18
Indian Head, cloudy	40	17
Broadview, cloudy	32	15
Moosomin, clear	44	15
Estevan, clear	46	19
Dauphin, cloudy	32	16
Russell, fair	43	13
Minnedosa, cloudy	46	16
Virden clear	57	20
Brandon, cloudy	49	19
Portage la Prairie, cloudy	39	18
Winnipeg, cloudy	40	22
Pierson, clear	51	22
Boissevain, fair	49	22
Cypress River, cloudy	47	10
Morden fair	45	20
Emerson cloudy	42	15
Port Arthur, snowing	38	18

GET IT AT THE BAY

BUILDERS, Attention!

15 Lots, en bloc, in Block 48

$350 Per Lot *THE BRONX*

One-Third Cash, Balance 6 and 12 Months.

These Lots are Two Blocks from Car and Water.

FOR A FEW DAYS ONLY.

COX & MURDOCH

Phone 2461 203 C. P. R. Bldg.

WM. MACADAMS, EDITOR. W. R. WILSON, MANAGER.
EDMONTON DAILY CAPITAL
OFFICE OF PUBLICATION—DAILY CAPITAL BLDG., 623-625 SECOND ST.
SUBSCRIPTION RATES:
Daily, delivered by carrier in city $4.00. By mail to outside points, by year $3.00

The Daily Capital is on sale regularly at the following news stands: Alberta Hotel, Cecil Hotel, Castle Hotel, King Edward Hotel, Windsor Hotel, Dominion Cigar Store, Central Cigar Store, Douglas Bookstore, Little's Bookstore, A. C. Smith's, First Street, Imperial Cigar Store, Yale Hotel, Corona Hotel, 227 Jasper West; Royal George Hotel, Grouard News Stand, Grouard, Alta.; Hackett's Cigar Store, Athabasca Landing; H. A. Switzen & Co., Edson, Alta.; Jeffries Cigar Store, Edson, Alta. CALGARY—Alberta Hotel.

THE NATIONAL CRIME OF THE TRANSCONTINENTAL SLANDER.

The government is now on the defensive in regard to the Gutelius-Lynch-Staunton report on the National Transcontinental railway. On the government now rests the responsibility of justifying the appointment of its partisan investigators, of endorsing the misstatements and libels of that report on the liberal party, on the people of Canada and on a great national undertaking, and of remedying as far as possible the grave injury which has been done to the credit of Canada, to the credit of the Grand Trunk Pacific railway, and to the whole object of parliament, as twice endorsed by the electors of Canada, in building the finest transcontinental railway on the continent with a view to lowering freight rates between the east and west and of developing Canada's national ports on the Atlantic.

That is now the situation in the commons as a result of Hon. George P. Graham's complete and exhaustive analysis of the Gutelius-Lynch-Staunton report on Tuesday and Wednesday last in the house. When he concluded his seven hour summing-up of the whole situation with an appeal to the premier and to his colleagues to rise above mere matters of party politics and serve the interests of the people of Canada rather than party or private interests, everyone who had heard him realized that it was not the liberal party that was on the defensive, but the men who had inspired the attack.

Mr. Graham showed the deliberate disregard of facts, of law, of common sense and of national or judicial considerations which marked almost every paragraph of the report.

There was disregard of facts in the statements as to over-classification, the sub-letting of contracts, the interpretation of evidence and the actual figures as to the alleged "waste" in construction.

There was disregard of law in the statements as to the construction of the Transcona shops "without authority in law"; for the minister of justice himself, to say nothing of many other high legal authorities, were on record against the opinion of Mr. Lynch-Staunton.

Moreover, there was deliberate suppression of a report from the government's own experts declaring that the Transcona shops were well planned, necessary to the road and economically constructed. Here at one blow disappeared some four or five millions of the alleged "waste" of forty millions.

There was disregard of common sense in the charge that the sub-letting of contracts meant waste of public money; for no great undertaking was ever carried through without sub-letting, and the government itself has recognized the silliness of the commissioner's contentions, since the process of sub-letting of large contracts is now being endorsed every day by the government in its railway enterprises and in all great public works.

There was disregard of national considerations in the attempt to prove that the road should never have been constructed at all; that the standard of construction was too high and that it would always be a burden rather than an asset to the people of Canada. The attempt of the commissioners to damn the whole undertaking, said Mr. Graham, was nothing short of a crime. Its far-reaching consequence not only to the Grand Trunk Pacific but to the general financial interests of the country were emphasized in all their seriousness. Already the effect had been to discredit Canadian undertakings in Great Britain at a time of serious financial stringency in Canada. One direct result had been to seriously jeopardize Grand Trunk financing.

The official documents on file in the National Transcontinental commission office, prepared by the best railway experts available, show that the capital cost of the line from Moncton to Prince Rupert is less than that of the main line of the C. P. R. The people of Canada have contributed more to the C. P. R. than they have contributed to the new road. In the latter line they have a vested interest from which they will get direct dividends and they have a road of a higher standard of construction. Even allowing outside figures of cost and inside estimates of revenue for the new line, the official estimates indicate that the road will pay interest on the cost of construction and leave a good margin of profit in addition to the Grand Trunk Pacific. As compared with this, there is the government's effort to lower the standard of construction on the whole line between Moncton and Winnipeg. Mr. Graham noted that formal protest had been entered by the Grand Trunk Pacific against this de-grading, and that warning had been given that the company would not take over the road unless the bargain made by parliament and twice endorsed by the people was adhered to.

This is the most serious part of the whole business, for it is only by maintaining minimum grades and by the elimination of sharp curves that the hauling capacity of the road can be doubled as compared with competing lines, and the real object of reducing freight rates and carrying the western export traffic through to Canadian ports, can be attained. This is the real issue now before the people. Unless they insist upon the government forgetting its alliances with the C. P. R. and restoring the standard of construction to what parliament and the people of Canada intended it to be, a great national crime will be committed.

THAT TERRIBLE LLOYD GEORGE

The British House of Commons mustered 240 votes of censure for the Chancellor of the Exchequer because of "his gross and unfounded attacks on individuals," which is a euphemistic way of referring to his challenge to the great land-holding dukes. But as 304 members rallied to his support, it is evident that the English landlords will be compelled to seek some other means of protection from the little Welsh democrat.

CORRESPONDENCE

(The publishers of the Edmonton Capital feel it necessary to explain that they take no responsibility for the views in letters sent to the editor. Letters will not be printed unless name and address are given for publication.)

Shack Owner Protests

To the Editor of The Capital:

As one of the many owners of shacks in the city, I make a protest against the notice to quit at present being served on all residing in shacks near any street. I wonder, have the city fathers the impression that we live (or exist) here, becase we like it, or have some of them houses to rent? Conditions of wages, rent, and the cost of living make it impossible for us to feed our families as we should, and pay rent also. I think the health department are up against a bigger proposition than they thought and I think they would do more towards earning their money if they went after some of the greater evils which exist here, and left the shackers alone. One thing they overlooked on the notice to quit, that is, to tell us where to go after May 1, 1914. I am of the opinion it is up to all shackers to raise a united kick.

Ross Flats, April 1. A. J. WATTS.

SUGGESTS PRACTICAL SCHEME FOR NAMING OF STREETS OF CITY

To the Editor of the Capital:

Sir,—I have been taking considerable interest in the re-naming and numbering of the streets of the city and have a plan which I consider much more simple and practical than either of those now before the public. I realize it is too late to submit it to the people on April 6, but if brought before them now and they think it best, the other two may be turned down and this one adopted later on. Being simple and practical, capable of being extended indefinitely in all directions, indicating at once the location of any place required and at the same time keeping the small numbers in the center of the city and applying the same system to naming all the streets of the city, except in one small portion, I consider it a much better plan than either of the others. Reference to the map of the city will, I think, bear me out in this.

The plan is as follows: Owing to difficulties apparent to all who have studied the situation, it is impossible to continue the streets and avenues across the river, so it is necessary to deal with each side separately, so name the portion of the city south of the river, Edmonton south, the remainder Edmonton.

On the south side beginning with Whyte avenue retain that name or First avenue and name the avenues north the odd Nos. 3rd, 5th, 7th etc., those south the even Nos. 2nd, 4th, 6th, etc. Apply the same names to the streets, Main being Main or First street and those west of Main the odd Nos., those east the even. If thought, best, this order might be reversed as the even Nos. on the houses are on the west and north sides of the street. It would be necessary to name a few of the avenues or streets, which do not run in the same general direction as the others, for instance University avenue.

On the north side of the river the plan is more complicated owing to that portion of the city lying between First street and The Highlands and between the river, Norwood Boulevard, the G.T.P. and C.N.R. tracks and Alberta avenue. Leaving out this portion, except the small part of it south of Jasper and west of Queens or McDougall avenue, which can be included in the general plan, apply exactly the same rule as on the south side, using Jasper avenue and First street as the main or central streets.

In the portion omitted name the avenues in alphabetic order beginning at the river, and the streets in alphabetic order beginning at First street, using any appropriate names. If there are avenues or streets in this district which do not run through, give them names beginning with the same letter of the alphabet as the preceding through avenue or street, using as well the letters A, B, or C, as the case requires, to distinguish them.

In the main part of the plan should there be an avenue or street which does not run through name it the same as the preceding through avenue or street, adding A, B, or C to distinguish it.

Some streets such as Stoney Plain road, St. Albert trail, Fort Saskatchewan trail, etc., not having the same general direction as either avenues or streets, must of necessity be given some appropriate name. I would suggest calling them boulevards, drives or some such names to distinguish them from the regular streets.

For the house numbering begin with 100, about 100 to each block and have Whyte and Main, Jasper and iFrst and the river and First in the respective portions of the city as starting points. This would necessitate the use of the words north, south, east and west, but would always give the exact location of any place. For example the First two figures to the right indicate its position in the block, and the remaining figure or figures doubled, its position on the avenue or street, as it immediately precedes the number, thus obtained in the even district, or the following odd number in the odd district. For instance 748 would precede 14th street or avenue in the even district and 15th street or avenue in the odd district and 2732 would precede 54th street or avenue in the even district and 55th street or avenue in the odd district.

There are trifling difficulties which time and space will not allow me to fully explain here, but all such can be easily and satisfactorily overcome.

Trusting that the best scheme will appeal to the majority of the people and in time be adopted, and thanking you for the space in the paper and the opportunity of placing this before the citizens. ROBERT McRAE.

April 2, 1914.

Tree planting on national forests has to be confined to comparatively short intervals in spring and fall. In spring it starts when the snow melts and stops with the drying out of the ground; in the fall it comes between the fall rains and first snowfall.

Rich Red Blood

Is yours if you take HOOD'S SARSAPARILLA, which makes the blood normal in red and white corpuscles; relieves pimples, boils, scrofula, salt rheum or eczema, catarrh, rheumatism, dyspepsia, nervousness, that tired fe ing.

TODAY IN DOMINION HISTORY.

Archbishop Francesco Pellegrino Stagni, the distinguished Catholic churchman and apostolic delegate to Canada and Newfoundland, was born at Budrio, Italy, 55 years ago today, April 2, 1859. From his early youth he was destined for the service of the church, and at 15 he took the robe of a member of the Order of the Servites of Mary. At 16 he went to London, where for a decade he continued to fit himself for a clerical career, but he returned to Rome to complete his theological education. After his ordination to the priesthood he was placed at the head of a populous paris of the Servite Fathers in London. His zeal and learning attracted the attention of the church authorities at Rome, and in 1893 he was recalled to the Eternal City to assume the post of professor of Philosophy at the Propaganda. A few years later the Servites of Many chose him as their Superior-General, and in that capacity he accomplished much toward developing the order. His elevation to the metropolitan see of Aquilla came in 1907 from the hands of Pope Pius X. The latter part of 1910 witness Archbishop Stagni's appointment as apostolic delegate to Canada and Newfoundland, and in that capacity the gifted churchman soon endeared himself to the Catholics of British America and won the respect of Canadians of all faiths.

FIRST THINGS

U. S. Mint

The first United States mint was established in Philadelphia under the provisions of an act of congress passed 122 years ago today, April 2, 1792. The Quaker City was then the seat of government, and the money-making plant was naturally located there. Work on the buildings commenced shortly after the authorization of the law-makers, and the cornerstone was laid on the last of July. The structures, located at 37 and 39 North Seventh street, were the first public buildings authorized by the federal government in the United States. David Rittenhouse, distinguished as a scientist and astronomer, was the first director. The first coining presses, three in number, were brought over from Europe, and in October, 1792, they began grinding out coins.

TODAY'S BIRTHDAY PARTY

Hon. F. A. Anglin, puisne judge of the supreme court of Canada, completes his forty-ninth year today. He is one of the ablest jurists of the present time, being a close student, a quick thinker and an impartial investigator. He first gained recognition when a young lawyer practising in Toronto. He was engaged to defend a man who had been arrested on a charge of fortune telling and the case came before the court of general sessions. There had been seven consecutive convictions in the court, and the prospects were by no means bright. However, Judge Anglin took a clever line of defence and showed to the satisfaction of the jury that the prisoner did not depend on the element of chance in his transactions, but possessed a scientific knowledge of phrenology, the exercise of which was perfectly legitimate. His man was accordingly acquitted. Ten years ago Mr. Anglin was made a judge of the high court of Ontario, in which position he rendered some important judgments, and five years ago he was raised to the supreme court bench.

Mrs. Steel, Famous Novelist, 67 Today but Far From "Senile."

It is no secret that Uncle Sam employs a number of asses as immigration inspectors at Ellis Island, New York, but one of them fairly outdid himself last month when he detained Mrs. Flora Annie Steel, one of the greatest of living English novelists, on the suspicion that she might be suffering from "senile debility." Mrs. Steel will celebrate her sixty-seventh birthday today, and she is petite and white-haired, but as active, mentally and physically, as most women twenty years younger. Mrs. Steel visited New York en route to Jamaica, and had intended to spend some time in America, but the manner in which she was treated by the immigration officials caused her to change her plans. "I was never so insulted in my life" the little woman said, indignantly but she was able to find humor in the situation. When the immigration inspector inquired of Mrs. Steel how she made a living, she replied that she wrote, but that seemed a dubious method of earning a livelihood, in the opinion of Uncle Sam's inquisitor, and Mrs. Steel further satisfied his curiosity by adding that she would get thirty pounds for an article she would write describing her experiences at the principal gateway to the New World. After she had been detained over an hour, Mrs. Steel offered to race the plump doctor and the immigration inspector three times around the boat deck of the Mauretania, just to prove that her alleged "senile debility" had not affected her physical health, but the gentlemen declined.

Mrs. Steel began her career as an author thirty years ago, when her husband was stationed in India, and since then a score of volumes have come from her pen. Her best known works, perhaps, are "On the Face of the Waters," and "The Potter's Thumb," which are portrayals of Anglo-Indian life which are doubtless destined to become classics.

Marvelous Balsamic Essences Cure Catarrh
No Drugs To Take---A Direct Breathing Cure

Statistics Prove Ninety-seven Per Cent of Canada's Population is Infested With the Germs of Catarrh

This disease is most dangerous owing to its tendency to extend to the Bronchial tubes and lungs, where it causes Consumption. Unfortunately the people have had faith in sprays, ointments and snuffs, which can't possibly cure, and in consequence catarrhal disease has become a national curse. Science is advancing every day, and fortunately a remedy has been discovered that not only cures but prevents Catarrh. This new treatment "Catarrhozone" has sufficient power to kill the grems of Bronchitis, Catarrh and Asthma. It contains pure pine essences and healing balsams that go to the remotest part of the nose, throat and lungs, carrying health-giving medication to every spot that is tainted or weak. You don't take Catarrhozone like a cough mixture—you inhale its healing vapor at the mouth and it spreads all through the breathing organs, soothing and curing wherever Catarrh exists. This is nature's way of supplying the richest balsams, the purest antiseptics known to science.

A sneezing cold is cured in 10 minutes. A harsh cough is eased in an hour, the most offensive catarrh is thoroughly drawn from the system.

For Asthma and Bronchial irritation nothing can equal Catarrhozone—every physician and druggist says so, and we advise our readers to try this treatment if suffering with an winter ill. The complete outfit costs $1.00, medium size 50c, at all dealers.

TODAY WE CELEBRATE

Centenary of Bigelow, Inventor of Suspenders.

Today is the centenary of the birth of a great benefactor of mascline humanity, Erastus Brigham Bigelow, who invented the modern elastic webbing suspenders and the loom for weaving the webbing. More than half a hundred useful inventions stand to the credit of this Massachusetts genius, but his 'elastic braces for trousers' was his supreme achievement. Braces were in use, of course, before Bigelow turned his attention to the problem of keeping upper and nether garments in close juxtaposition, but those early types of the "gallus" were constructed on unyielding cloth, and ill suited to withstand the strain imposed by the movements of the body. Buttons came off with alarming frequency, and catastrophe was always impending. Gentlemen always carried nails in their pockets, to be used in emergency as a substitute for buttons, and even such provision did not always prevent calamity and the unwelcome attention of press, public and police. Then came Bigelow with his suspenders of elastic webbing, and male humanity rose up and called him blessed.

Bigelow was born on April 2, 1814, at West Boyleston, Mass. He was what we now call a "child slave" in the cotton mills. As a lad he invented a hand loom for piping cord, and he had not yet attained his majority when he perfected his loom for weaving suspender webbings. His inventions at this period, valuable as they were, did not yield much in the way of profit, and he decided on a mercantile career. He entered the employment of the Boston dry goods firm of S. F. Morse & company, and at the same time studied stenography, and published a book entitled "The Self-Taught Stenographer.". The inventive instinct was too strong to be resisted, however, and he again turned his attention to the development of new processes of weaving. Among his inventions were power looms for the weaving of knotted counterpanes and the manufacture of coach lace. At the age of 25 he perfected the two-ply ingrain carpet loom, and, with his brother, organized the Clinton company at Leicester, Mass., which town soon became known as Clintonville, and afterward as Clinton. His manufacturing industry made him wealthy, but he continued to invent new processes and machines, and in all patented more than 50 inventions. He died in Boston in 1879.

According to some authorities, Bristol, England, has a special claim to fame as the city where turtle soup was invented by a seventeenth century mayor.

No. 1 SPRUCE LATH
THE BEST IN TOWN AT
W. H. CLARK & CO., LTD.
Yards—Ninth Street, Phone 1216; Thirtieth and Green, Phone 81347.
Head Office: Ninth Street. Phone 4366.

EDMONTON
SPRING HORSE SHOW
Cattle Sale and Fat Stock Show
April 7, 8, 9, 10, 11

To be Held in the STOCK PAVILION On the Exhibition Grounds

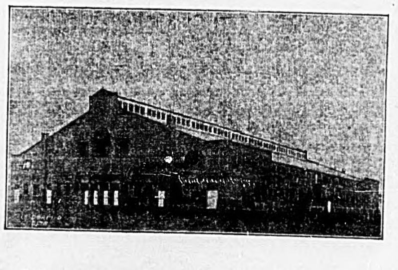

OFFICIAL OPENING Tuesday, April 7, at 8 p.m.

Splendid program for each afternoon and evening throughout the week.

Special program for children on Saturday morning.

Reserved Seat Tickets now on Sale at Dechene & McNeil's, corner McDougall and Jasper.

EDMONTON EXHIBITION ASSOCIATION Ltd.
A. B. CAMPBELL, President. W. J. STARK, Manager.

ASQUITH TO HAVE WALKOVER IN THE COMING ELECTION

Decision Reached by the Executive Committee of East Fife Unionists.

ALSO DETERMINED THAT LARKIN WILL NOT RUN

Resumption of Home Rule Debate Preceded by Questions About Ulster.

London, April 2.—The unionists' executive committee of the east division of Fife County today decided to allow Premier Asquith a walkover in the bye-election to be held as the result of his assumption of the war portfolio. The report that Mr. Asquith would be opposed by S. James Larkin, head of the transport workers' union, also has fallen flat, so that the premier will be nominated alone and elected April 8.

The resumption of the home rule debate today was preceded by a few questions from unionist members regarding probabilities of coercion of Ulster by troops. The government, however, was not to be drawn, the home secretary, Mr. McKenna, who is leading the house in Premier Asquith's absence, telling enquirers that they must content themselves with Sir Edward Grey's statement of last Monday.

Arthur Balfour resumed the debate by deploring the fact that the army had ever entered into the home rule discussion. "Most deleterious and most unhappy" was the former opposition leader's comment on the wrangles of last week. Nobody doubted that the army ought to be under civic control, he declared.

PROPOSAL TO CONSTRUCT BIG FEEDER MAIN

Plan Recommended by Charles Potter of New York and Willis Chipman.

BETTER FIRE PROTECTION IN WHOLESALE DISTRICT

Emergency Twelve Inch Pipe Across Fifth Street Bridge Going to Be Laid.

Up to the present time the waterworks department has been extending the lateral main system to meet the requirements of the particular localities, without considertaion, to the construction of larger trunk mains leading from the pumping station to various parts of the city. The system has now come to the point where the construction of large feeder mains are necessary in order to give adequate supply to all sections of the city. This was recommended by Chas. Potter, civil engineer of New York, who reported on both the water and sewer systems some years ago, and recently confirmed by Willis Chipman. The construction is contemplated of a new 30-inch main from the power house up to Hardisty avenue, and from there a 20-inch main to extend north of Nelson and thence through Inglewood and other western parts of the city. Large feeder mains are particularly necessary in the northeast part of the city, and in additon to what was done last year a 14-inch main will be laid right through to North Edmonton. With this work complete, all parts of the city will be served with an adequate supply of water without undue loss of pressure.

The construction of two 20-inch mains has about been completed, connecting the north and south sides of the river. A trench was excavated completely across the river, and the mains laid in the bottom so as to protect the pipes and not obstruct navigation.

As a further protection, it has been decided to lay an emergency 12-inch main across the Fifth street bridge, connecting the north and south side systems.

With reference to fire protection, the wholesale section has developed so that now a greater fire protection is essential and it is contemplated to place large fire hydrants in the wholesale district and connect these with larger mains to give adequate service when required. Further fire hydrants will be required about the city as the distribution system is extended.

It is also the intention to install water cranes to fill street sprinkler wagons, so that fire hydrants will not be used for this purpose; also to install drinking fountains in various parts of the city as required; to install further watermen's services for the use of watermen who deliver water in districts not served by water mains; to install water services to buildings as may be required during the current year and to equip the whole city with a meter service so that by the end of the year that all water will be sold entirely on meter.

New Aeroplane Type

Rheims, France, April 2.—A new type of aeroplane, consisting of seven planes arranged in a semi-circle was tried here yesterday for the first time and gave good results.

Exquisite Easter Neckwear

Our showing of women's neckwear is as complete as you wish. It includes all the charming novelty creations of lace, silk and velvet that one can wish to see. Medici and Fichu collars. Embroidery Sets, Plauen Lace Collars, Dress Yokes, Fancy Bows, Jabots and Stock collars—a comprehensive display of dainty frills moderately priced at from 25c to $3.50.

The 25c Assortment

This is a really wonderful lot of neckwear for such little money. Medici, Fichu, Stock and Dutch styles made of fine laces and nets—also washable collars of lawn and pique. All remarkable values at **25c**

Sample Jewelry, Values 25c to 50c at 5c

About 2,000 pieces are still left of that large sample purchase of brooches, beauty pins, tie pins, ear rings, etc. They are a manufacturer's samples and odd lines. Values 25c to 50c. Friday, while they last. Your choice at... **5c**

Duchess Hose 19c

Women's Hose, made of the finest quality soft Egyptian combed cotton. Superior fast black dye. Are seamless, have high heels and double soles. Perfect fitting hose of good quality, priced exceedingly low at, per pair **19c**

JAMES RAMSEY LIMITED

Phone Private Exchange 1195

ENTRANCES ON FIRST, HOWARD AND ELIZABETH STREETS.

Millinery for the Horse Show

If you will but visit our millinery department and view the hats that we have just opened up for display you will recognize the extraordinary achievement that we boast of—that our millinery includes real Parisian and real New York models as well as charming modifications of Paris and New York ideas. Hats from the most modest prices all the way up to $130.00 and every one a Ramsey value.

A stirring Special—Women's Hose at 19c

700 pairs of hose, all 25c and 35c values will be on special sale Friday. Included are plain cashmere and ribbed cashmere with double heels and toes, and plain lisle with double heels and toes. These cashmere are black only; the lisles are black and tan. Friday, the pair **19c**

Our Women's $1 Gloves Are Full Guaranteed

Perrin make "Bretagne" gloves are made of selected French Kid. Have sewn seams, two dome fasteners, and fancy stitched backs. And you know how Perrin gloves fit. Your money back if you won't like them. Practically all colors. The pair **$1.00**

Another Shipment of American Corsets to Sell at 75c Pair

This is a wonderful corset to sell for so little money. No wonder we have difficulty in keeping a good supply on hand. They sell out immediately after the announcement is made of their arrival. Made of strong coutil with elastic insert in back and embroidery trimmed top. Has medium low bust and long hips. Sizes 19 to 30. Positively the best low priced corset made. Per pair **75c**

The Brassieres at 39c Should Be Sold Before 9 a. m.

Only 50 are offered and only two to each customer. Made of firm coutil. Have crossover back, embroidery yoke, five bones in front and are reinforced under the arms. While 50 last, each **39c**

25c Drawers at 15c

Another early morning special consists of 120 pairs of women's good quality cambric drawers, tucked and hemstitched. A good 25c garment, These 120 will go at, each **15c**

These Women's Balbriggan Combinations also merit special attention. They have low square neck, lace yoke, either tight or loose knee, torchon lace trimmed neck and are sleeveless. Per suit **75c**

We Have Installed 24 Hour Service Developing and Finishing

Amateur Photography

At Ramsey Prices

Developing Roll 6 and 12 Exposures 15c and 30c

Only Cyko Paper and Cards Used

The Celebrated

Ansco Cameras
Ansco Films
Ansco Supplies
Cyco Paper and Cards.

Our stock of the above is complete. Come in and look them over.

Easter Cards Half Price

Volland's Artistic Easter Greeting Cards of Novelties. Regular price 5c to 75c. To clear Friday and Saturday .... HALF PRICE

Extra Special

Crane's Linen Lawn Initial Papetries—initial embossed in gold. Our regular 98c box. Special Friday and Saturday, per box **50c**

A Mighty Big Special in Wilton Rugs

Here is a sale of Wilton Rugs that should create sensational enthusiasm among people who require new rugs. Coming at the time of the year when so many homes are being furnished or refurnished the demand for these rugs should be very large. They are heavy Wiltons with deep, rich pile and closely woven firm backs. Splendid patterns of Persian and Conventional designs in attractive colorings. In six sizes as follows:

Size 4.6x6 Regular $ 9 for $6.00	Size 6.9x9 Regular $19 for $13.00	Size 9x10.6 Regular $30 for $20.00
Size 4.6x7.6 Regular $11 for $8.50	Size 9 x9 Regular $25 for $17.00	Size 9x12 Regular $35 for $25.00

18c Art Muslins at 10c

This is an offer that should meet with enthusiastic response. If you'd see the goods you'd be here early for a supply. Pretty art muslins in a big variety of patterns and colors; double bordered; 45 inches wide. Regular 18c per yard, Friday **10c**

Curtain Nets Special

A Wide assortment of small block, stripe and allover patterns in cream, ivory and Arab; 40 and 48 inches wide. Values are up to 50c per yard. Friday, your choice at **25c**

Sacred Songs and Solos in Our Music Department

We have a good assortment of sacred music at the usual Ramsey low prices and direct your attention to the following:

Book containing 750 Sacred Songs and Solos, words only, 15c; with music 85c
Book containing 888 Sacred Songs and Solos, words only, 20c; with music $1.20
Book containing 1,200 Sacred Songs and Solos, words only, 25c; with music $1.40
Alexanders' Hymns No. 2, price 45c
Canadian Hymnals, price 60c
Redemption Songs, containing 1,000 Hymns and Choruses 85c

Now is the Time to Think About Your Garden

Get an early start on your garden and you will then be able to carry out your plans efficiently, carefully, and will have good results. We're prepared to supply you with tools, with wire netting and seeds at lowest prices. Note the following prices:

Spading Forks $1.20 Rakes .50c to 95c
Shovels.......90c. Hoes 55c
All 5c packages of seeds... 3 for 10c
All 10c packages of seeds... 4 for 25c
Dutch Sets, per quart 25c

Pure Food Specials For Friday

Queen Olives, in gallon crocks, sold regularly at $1.75. Special Friday, per gallon $1.25
Libby's Asparagus Tips, per tin 25c
Post Tavern special, made of wheat, corn, rice and salt, skillfully blended and made by the Postum Cereal Co. It is unexcelled for porridge, fried mush and griddle cakes. Is put up in packages and sold regularly at 12½c. Special Friday, 3 packages for 25c
Vine Brand Canned Fruits, Red Pitted Cherries, Strawberries, Raspberries and Bartlett Pears, in 2 lb. tins. Special, 4 tins for 75c
Golden West Washing Powder, large packages, 2 for 45c

HERRING EXTRA SPECIAL

Fresh Imported Holland Herring, selected milker or mixed stock, in 10 lb. kegs. Regular 90c and $1.00 per keg. While 100 kegs last to go at, per keg 75c

FRESH MEAT SPECIAL

Pork Loins, lb. 18c
Legs of Pork, lb. 17c
Shoulders, lb. 14c
Porterhouse Steak, lb. 25c
Sirloin Steak, lb. 24c
Choice Rib Roast, lb. ... 18c to 20c
Rib Boil, lb. 10c
Extra Choice Dairy Butter, per lb. 30c

Grocery Phone 6742

Men's Better Quality Pants Will be Sold Friday at $2.25

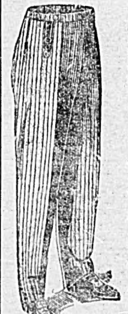

We have exactly 100 pairs—and as the values are $3.50, $4.00 and $4.50, we expect to see quite a rush for them. They are made of good English wool tweeds in neat stripe and check patterns. Have five pockets, are cut medium full and have belt loops. Sizes 32 to 40. A real Ramsey offer, the pair **$2.25**

Good News for Smokers

Baled Havana and Bonded Havana Cigars ... 5 for 25c
Henry George, box of 25 for $1.00
Ramsey's Royal Panatela, box of 25 for $1.25
Wilson's Bachelors, 25 for $1.50
La Mazelia Panatela, 25 for $1.75
Sim[illegible]'s Roosevelts, 25 for $2.25
Irving, box of 50 for $2.75
Tueros Club House, 50 for $4.50
Velvet Tobacco, Friday, 2 cans 25c
Meerchaum, Old Chum, Great West, T. & B., Copenhagen Snuff, Orinoco, Shamrock, Pay Roll and Black Watch Tobaccos,.. 3 pkts. for 25c
All 10c Cigarettes, 3 pkts. 25c
All 15c Cigarettes, 2 pkts. 25c

SALE OF PIPES

Genuine Briars, real amber mouthpiece, various shapes. Regular $1.00 for 50c
Peterson's Patent Pipes, regular $1.25 and $1.50, for 85c
Pipe Cleaners, 3 pkgs. for 5c

Men's Half Hose Friday 3 Pairs for 25c

You can get your season's supply of sox tomorrow at this low price because these sox are mill seconds—that is, some slight imperfection exists in the knit and they had, therefore to be taken out of the regular line. They look at well and will wear as well as the regular priced goods. Black cotton and black cashmere sox, about 4,000 pairs, at 3 pairs for **25c**

Those Swell Silk Four-in-Hands at 25c

You will be wise if you put in a supply of these swell silk ties. We are offering men's ties, worth 50c and 75c at 25c. All the popular shapes, including the straight narrow and the wide flowing end—and any amount of fine patterns. Sale price **25c**

Splendid Showing of Men's Lounge Shirts $1.50

Ramsey $1.50 shirts are just simply the best shirts than can be sold at the price. These have separate soft collar, soft cuffs and come in a big variety of plain colors and striped patterns. You can't beat them at **$1.50**

Men's and Women's Raincoats at Prices That Will Clear Them in a Hurry

Women's and Misses' Raincoats Friday Morning at $6.50

A morning clearance of about fifty Raincoats, being a small surplus lot from a neastern maker. Plain fawns and tweed effects, raglan and plain sleeve coats in the lot which in the regular way would be priced at $10.00 and $12.00. Friday 8:30 a.m., each **$6.50**

Men's Raincoats at the Remarkable Price of $4.50

The men's raincoats also consist of a lot of 50, sizes 36 to 46. They are of Paramatto cloth in fawn and olive shades. Have military collar, tab on sleeves and double stitched seams. You'll be surprised at their excellence. While they last, each **$4.50**

And while you are in the men's department you might look over the new Spring Top Coats. We have two remarkable values in a swell dressy dark grey coat at $18.00, and in a diagonal grey tweed at $15.00. They have the style and the tailoring that you will like.

Wash Materials That are Appealing in Value as Well as in Texture and Appearance

1000 Yards of Colored Pongee for Friday at 75c

For some time the call has been for colored pongee—here it is now—and in guaranteed fast washing colors of brown, tuscan, saxe, pink, Copenhagen, white, pale blue and black. A lovely 27-inch silk. The yard **75c**

Wash Well Galateas and Drill Suitings at 15c

We've just received this lot and it gives you choice of plain colors and pretty hair line and pin stripe effects in various colors. Specially good for children's rompers and Buster suits. A Ramsey value, the yard **15c**

Fine Quality Cord Suitings at 40c

This is a 54-inch fashionable summer fabric in pique and Bedford cord—light blue or pearl grey on a light ground giving a two-tone effect. This quality should sell for more. Our price the yard **40c**

200 Dozen Napkins at $1.15 per Dozen to Insure Brisk Selling

Here is an opportune time to replenish your supply of table napkins. They are 19 inches square—are of a good wearing damask in a variety of select patterns. Are priced less than the value at, per dozen **$1.15**

Choose From These Women's $20.00 Coats Friday at $12.50

These coats deserve to be classed with the aristocrats of the coat family, for they possess all the style and dash of the most exclusive models. They're a clearance from a manufacturer, otherwise the price would be $20.00 and upwards; we sell them as we bought them—a third off—Friday **$12.50**

Women's Satin Under Skirts $1.50

This rare good bargain from the Cloak department will be seized on by the careful and prudent shopper, the skirts are made of extra good wearing satin in all the favored colors, such as paddy, cerise, tango, tan, navy, Copenhagen, ivory, black, etc., finished at foot with pleated flounce, the quality is limited to 120 skirts early selection is therefore advisable. Friday, each.. **$1.50**

Another Lot of Those $1.25 House-Dresses Friday Morning 75c each

It has been almost impossible to keep up with the demand for these splendid utility garments, but thanks to the energies of our own factory we are today in possession of another 100 dresses which will be offered to first comers tomorrow morning. No woman can have too many of these easy-to-slip-on and tidy looking dresses. All sizes up to 42 bust. Friday 8:30 a.m., at........ **75c**

Women's Oxfords and Pumps, $2.50 to $4.50 Values 95c

To quickly clear the balance of that special purchase of women's Oxfords and Pumps they have been reduced to 95c per pair. The sizes left now are only from 2½ to 4½. Leathers included are vici kid, patent, gunmetal and chocolate kid. This is a good opportunity to get your summer shoes for a whole lot less than you are expected to pay. While 300 pairs last, the pair **95c**

Boneless Ham Special at 16c

This item is out of place here, but it is so important that it had to go where we could find room, so that it got in the paper. Swift's Hams, average weights, 10 and 12 lbs. Sold in piece only. While they last, per lb. **16c**

Cloth Brushes

Regular 35c value 25c
Regular 50c value 35c
Regular 75c value 50c

Shopping Bags 25c

They are strongly woven bags of double cord, black or linen shade. Heavy braided handle. They are our 35c line. Friday special at .. **25c**

Russian Army Increased

St. Petersburg, April 2.—A large increase in the peace effective of the Russian army is impending. The increase is likely to amount to 460,000 men. This would bring the total of the Russian first line of defence up to 1,700,000 men.

Asquith Election Date Fixed.

London, April 2.—The polling of the East Fife by-election has been officially fixed for April 15 and Premier Asquith formally will be adopted as the liberal candidate on Saturday. Until the meeting of the East Fife conservative association it cannot be definitely stated whether the unionists will run a candidate, but the probability of their doing so now is extremely remote.

Victoria, April 2.—James Todd, a member of the well known family of British Columbia, committed suicide at his home, Ceder Ridge, yesterday.

Commissioners Open Tenders

Tenders were opened yesterday afternoon by the city commissioners for wire netting for the high level bridge, cables and so forth for the telephone department, supplies for the streets and scavenging department in the way of khaki uniforms, waterproofs, etc., auto trucks and firemen's uniforms, grading and boulevarding. The meeting lasted for more than three hours.

A petition was presented from some 15 firms bidding on this year's paving, asking that the bids be not opened until after Monday next and the result of money bylaws ascertained. The commissioners acquiesced.

John Peterkin Found.

Word was received by Chief Lancey last night, that John Peterkin, the Wetaskiwin grocer who so mysteriously disappeared last Tuesday, has been located at Pocahantas where he was clerking in a store. No reason was given for this rather strange action.

MILADY'S PAGE

SOCIAL AND PERSONAL

Conducted by Mrs Taylor.

FASHIONS AND FANCIES

THE GAY WORLD.

Mr. and Mrs. T. Atwood Davies entertained at a little informal bridge last night.

* * *

Mr. and Mrs. Marriott are entertaining informally this evening in honor of their guest, Miss Hickey.

* * *

Mrs. Maurice Kinnear, south side, has issued invitations for a tea tomorrow afternoon.

* * *

Maple Leaf Encampment No. 10 I.O.O.F. has issued invitations for the last Cinderella dance of the season on Wednesday evening, April 8.

* * *

Mrs. D. Sousa who has been visiting Mrs. W. M. Grogan returns to Edmonton Staurday.—Morning Albertan.

* * *

Mrs Daniel J. Simons' pretty home in the Highlands was the objective point for many Edmonton ladies yesterday afternoon, when she received for the first time in her new residence. Mrs. Simons was wearing a becoming toilette of plum colored satin trimmed with bands of sable and was assisted in welcoming her callers by Mrs. D. M. McLean.

Quantities of palms ferns and cut flowers were in tasteful profusion throughout the drawing and reception rooms.

The tea table with handsome lace lunch cloth was centered by a basket of sweet peas while at each corner of the table rested a dainty basket of the same fragrant blossoms all in Easter shades, was presided over by Mrs. W. J. Shera and Mrs. E. W. Morehouse, assisted by Miss Hardisty and Miss Muriel Hardisty.

Little Miss Nora Simons, charmingly pretty in white embroidered frock with blue sash and hair ribbons, opened the door for the visitors. More than one hundred friends dropped in to pay their devoirs to the hostess.

* * *

Mr. W. L. Richardson, superintendent of the technical school who has been visiting his sister, Mrs. Dodds, Mount Royal, Calgary, has returned to the city.

* * *

Mrs. Cameron of Minneapolis, who has been visiting her daughter, Miss Mae Cameron of this city, left Tuesday evening for Calgary where she will visit friends a few days before returning to her home in the south.

* * *

Mrs. James East was hostess yesterday afternoon at a most enjoyable 500 party ,when everything was strictly April 1 and mirth and fun reigned supreme from the moment the guests appeared to the time they bid their hostess a reluctant "au revoir."

Mrs. East was wearing delft blue charmeuse satin with white lace bodice and sleeves, and a "fool's cap" of yellow on her head and bestowed the same kind of a cap upon each guest as she arrived. Seven tables contested for the prizes with the result that Mrs. W. E. Cox, Mrs. C. Nairn, Mrs. H. B. Drew and Mrs. L. K. Brown were the lucky players, the two former receiving a handsome souvenir silver spoon and cut glass salt and pepper with sterling silver tops. The two latter receiving the consolations, which proved an April 1 sort of consolation, being a basket with an easter bunny and fluffy chicken attached, and filled with eggs from which the insides had been extracted. The last consolation was an egg beater, to which was attached a hard boiled egg, tied in yellow ribbons, and a card with the query: "Can you beat it?" The ingenious awarding of the prizes proved one of the greatest surprises of the day, as chairs had been numbered for the prizes and whoever happened to get the chair received the prize, marked on the obttom of their particular chair, and the score cards were utterly disregarded.

At the tea hour, the winners of the prizes and their partners occupied a large table tastefully decorated with marguerites and yellow daffodils, while the remaining guests were seated at smaller tables similarly decorated. The favors were chop sticks tied with yellow ribbons, and these also proved another April first surprise, as the guests with shrieks of laughter tried to eat their food with these strange implements. Thus did surprise after surprise greet the jolly company the whole afternoon.

The guests included Mrs. Haskell, Mrs. O. F. Strong, Miss Strong, Mrs. Chalmers, Mrs. Stirling, Mrs. J. Wood, Mrs. E. East, Mrs. G. S. Armstrong, Mrs. A. M. Jeffers, Mrs. George Hall, Mrs. Riggs, Mrs. Robert Bradburn, Mrs. A. Wheeler and guest, Mrs. McArthur, Mrs. W. A. Milne, and daughters, Mrs. Jones and Mrs. Butterworth, Mrs. J. L. Brodie, Mrs. Griffith, Mrs. W. J. Stark, Mrs. McKee, Mrs. E. East and Mrs. Davidson assisted at the tea hour.

* * *

The members of the Girl's Pastime club of Sacred Heart church, Kinistino avenue, have arranged to hold a social and concert on the evening of Easter Monday ,in their club rooms at the church.

* * *

Mrs. Dulmage, Mrs. (Dr.) Douglas of Coburg, Ontario, and Miss Helen Dulmage are spending the day at the Langslow Ranch, Leduc.

* * *

The Women's Press club held their regular monthly meeting yesterday afternoon, when Mrs. Broadus came in at 4 o'clock and gave a short address on the subject of the Equal Franchise, which was listened to by all present with much interest. Among the guests were Mrs. Bulyea, Mrs. Mitchell, Mrs. B. J. Saunders, Mrs. Ewing, Mrs. C. H. Bradley, Mrs. Hyatt Cox, Miss Margaret Stark, and Mrs. Broadus. Mrs. Reginald Smith and Miss Maud McKenney were the tea hostesses.

ROSS' Limited
240 JASPER W.
'Phone 5337.
Manufacturing Furriers and Ladies' Ready-to-Wear.

MARRIAGE LICENSES
EXPERT WATCH REPAIRING
KLINE'S JEWELRY STORE
COR. JASPER AND QUEEN'S

QUAKER FLOUR

APPETIZING, delicious bread. Just as easy as not if you always use Quaker Flour.
Made by the Manufacturers of Quaker Oats

CITY DONS GALA ATTIRE FOR HORSE SHOW OPENING

With the opening of the Edmonton Spring Horse show tomorrow, the downtown business section will be viewed and looked upon as the most beautifully decorated in the history of Edmonton. Many days previous, thoughtful minds have been preparing to show the most elaborate displays and clothe their stores as it were, in gala attire. The gazing eyes will witness, and pass by costly showings of men's wear touched with decorations of whips, horseshoes, bridles and gauntlets; displays of the richest silks, evening gowns, daily dress and necessities for the most fashionable and moderate women, with decorations of special terra cotta work, beautiful flowers, ribbons of yellow and deep blue, the horse show colors; then the displays of jewelry and high prices gems, silver trophies, cups and gold medals, pearl beads and specials for Easter. Smoke shops with the best cigars, tobaccos and cigaretes, candy stores filled with goodies for the little ones, tailoring establishments, harness shops with great varieties of that which every horse and horseman needs, and many other marvelous displays. Among the stores of which suitable mention can be made are The Acme company, Summerville's Hardware, The Pennant store, Ramsey's, Hudson's Bay company, Johnstone Walker, The Boston store, Hepburn's, Dechene and McNeil, Jackson Bros., Hooper and Whittleton, and Ash Bros.

Hats

Where are the hats going to stop, or should I say when? The high hat with towering masses of feather fancies and worn tilted is, to say the least, extravagant. And the little hat, perched on the side of the head! It takes the cleverest and most chic of French women not to look grotesque under either of these chapeaux.

One house for southern travel introduced the white moire hat, which a number of women seem to like. It is quite chic worn with a simple tailored suit of navy serge, the white being repeated in the chamois gloves and the gaiters of the little patent leather shoes.

These charming and dainty hats have a narrow and flat brim, supple crowns and are in some cases domed like a man's bowler hat.

Last Time Today

CANADA'S THEATRE BEAUTIFUL
Empress
HOME OF THE PIPE ORGAN

Last Time Today

"Officer John Donovan"
A TWO-REEL FEATURE
A Beautiful Dramatic Story in Harmony with the Present Day.

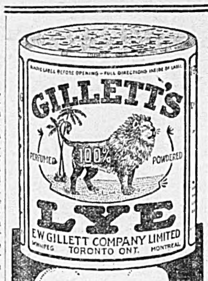

FOR MAKING SOAP
SOFTENING WATER
DISINFECTING CLOSETS, DRAINS SINKS, &c

CALEDONIAN STORE HAS FINE DISPLAY

All Latest Spring Styles to Be Seen at a Surprisingly Small Cost.

HAS GAINED A REPUTATION

Window Exhibition Now Being Prepared is One of Most Elaborate in City.

There are a great many mercantile establishments in and around Edmonton who can rightly boast of remarkable growth during the past few years, but none can justly lay claim to such phenomenal and rapid advancement as the Caledonian department store on Namayo avenue.

Alex Livingstone, proprietor and manager of the magnificent dry goods emporium has been a resident of the city for nearly ten years, but it is only during the past eight years that the Caledonian store has grown and expanded from a very small and unpretentious one-storey shack to a beautiful, large three-storey modern, up-to-date departmental store, carrying all lines of high-class general merchandise.

A visit to the Caledonian at the present time is especially inviting, interesting and instructive, for here one sees all the beauties of spring, manifest in the new and pretty goods, one learns what is newest and best in spring styles and will be tempted to make one's purchases at this gaily decorated store, because of the abundant good values that abound on every hand.

Gained Enviable Reputation.

The Caledonian, which is strictly a dry goods and ready-to-wear store, has long since gained an enviable reputation as leaders in their line, and especially have they surpassing displays in the dress goods, silk, millinery and lady's ready-to-wear departments. The first two mentioned are to be found on the main floor, near the large inviting entrance, a location in the store which commands the splendid light so necessary for the proper display of the delicate textures and colorings of the spring fabrics.

Especially attractive are the French plaids, broken plaids and black and white checks which have become so popular again for separate skirts and suits, and are greatly in demand. Brocaded silks, poplins and moires have come much into favor for spring, and these are to be found at the Caledonian in splendid variety, occupying the two spacious sections within easy access to all patrons.

On the main floor also are found the staple, drapery, drug and fancy goods departments, the staple section occupying a large space in the east corner of the store on Clara street. A large basement, the full size of the store, is used for the display of home furnishings, rugs, china, crockery and all other household necessities.

Men's Clothing Department.

A large men's clothing and footwear department occupies the entire north side of the building, while the boys' clothing and furnishings are given a special showing in a separate department near the entrance to the second floor.

On the second floor, gained by a broad, easy stairway, is found that all-important and ever-attractive department, the lady's ready-to-wear, millinery and children's wear. Caledonian ready-to-wear garments have long since won a warm place in the hearts of Edmonton women, and their continued growth of business in that section is largely due to the very smart and correct models and reasonable prices shown among the display.

Chic styles in spring millinery and the smart "Miladi" brand suits and coats are ever attracting particular women folks to the Caledonian's second floor to view the newest goods and make their purchases at most reasonable prices.

No where in any store in western Canada are nicer fixtures to be found than those now used in all departments of the Mr. Livingstone's store. The fixtures are all mahogany and were installed by him at great expense, but add not a small bit to the extreme cheerfulness and "hominess" of this popular retail establishment.

The decorators at the Caledonian are now preparing one of the most elaborate and most attractive "Horse Show" displays in their windows that it will be possible to see anywhere in the city.

Theatres and Picture Shows

MANY PROMISING FEATURES BOOKED FOR PANTAGES SHOW

A number of promising features are in line for the new bill at Pantages. First and foremost comes Ethel Davis with her Baby Dolls an octette of the very cleverest dancing ponies in vaudeville. They present a tabloid musical comedy of the better class entitled "The Candy Ship," which has been constructed with the idea of amusing and entertaining the patrons of the theaters in which they play. There is not a dull moment from the rise of the curtain until it falls, and Miss Davis, with her girls and other principals connected with the play, will be a particularly bright spot on the bill for the week.

Patrons of the "movies" will doubtless be familiar with the face and figure if not the voice of Miss Martha Russell, for the last few years leading woman with the Essanay Picture Co. Miss Russell comes to Pantages next week in a stirring little sketch filled with emotional scenes and brimming with tense situations. It is called "The First Law of Nature," and tells a dramatic story: Miss Russell was, before embracing the moving picture business as a means of displaying her talents, a clever emotional leading woman for various stock companies throughout the States and her return to the stage has been marked by a sensational success. Associated with Miss Russell will be a company of carefully selected players who assist her in the playlet.

Two stars late from the Lasalle Opera House, Chicago, are Halligan and Sykes, who offer a distinctive little skit composed of original and pleasing patter, as well as some of the very latest efforts of the song writers. Miss Sykes is a comedienne of rare ability and has a most individual manner of making her jokes understood, while Mr. Halligan is considered by competent judges to be one of the rising generation of clever comedians. De Armo, a juggler of exceptional merit, and Dotson and Gordon, in a series of colored nonsense, will conclude the bill.

"GIRL IN THE TAXI" DRAWS BIG HOUSES AT LYCEUM THEATER

It is doubtful if any comedy produced at the Lyceum this season has attracted so many people to the box office of the popular Jasper avenue stock playhouse as "The Girl In the Taxi," the current play. The innumerable funny situations that tumble over each other in a veritable avalanche, complicating the plot and mixing identities so badly that it requires three full-sized acts to untangle the mess, provides the audience with an abundance of amusement.

"The Girl In the Taxi," who has been riding around in a big taxicab this week and hobnobbing with department store clerks and mingling with the crowds of shoppers is attracting even more attention than the play at the Lyceum. "The Girl" has had considerable difficulty in avoiding some of her personal friends, but she has so far managed to escape to her taxi unscathed.

MARY PICKFORD IN "CAPRICE" SEEN AT THE GEM THEATER

The Gem today is offering the ever-popular star, Mary Pickford, in a film dramatization of Mrs. Fiske's famous success, "Caprice." This pretty story serves to introduce Mary Pickford in a role that is quite suited to her charms and personality. It is that of a young girl who meets with love and romance early in life, and although beset by storms manages to come out of them with a stronger belief in all that is good, than falls to the lot of many others.

The Famous Players are doing much to advance the quality of the moving picture, and the many notable offerings presented at the Gem but serve to emphasize the fact that whatever is presented by the Famous Players must be good. The stagecraft of Daniel Frohman is always apparent in the productions, but never more so in "Caprice." The play is a sweet one, proving love levels all. It is an echo of the hills mingled with the voice of the city. The stage proupings, scenic environment, and everything else connected with the production breathes the air of reality, and the cast was selected with especial care as to fitness for each part. Ernest Truax and Owen Moore, the former a well-known stage star and the latter known the country over as a "movie" star, play the parts linked with Miss Pickford's, and this in itself should make the production a worthy one.

The Gem is fast growing into popularity by the offerings presented each week in the way of all star productions and although "The Count of Monte Cristo" surpassed anything heretofore offered, it is said upon the authority of eastern critics that Miss Pickford in "Caprice" far excels anything ever thrown upon a moving picture screen.

INTERESTING DATA REGARDING MIDGET ON ORPHEUM CIRCUIT

There is much really interesting data about Master Gabriel, the extraordinary midget who appears at the Empire theater as the headliner of the Orpheum vaudeville bill the first half of next week in a sketch entitled "Little Kick."

Although but 33 inches high and weighing only 45 pounds, he has a man's brain and is quite normal, mentally. Indeed, he has shown abnormal aptitude in some things, such as memorizing long parts, lists of dates, etc., and is a master of three languages —French, German and English. He is deeply interested in his own phenomenal condition, and has reduced to a science the exact amount of food and exercise that are needed to keep him in good physical trim. He was born in New York, but grew up in Alsace, Lorraine, the home of his parents. At present there is a project on foot to present him in "Hamlet," a role toward which he has aspirations, and which his manager, Mr. Lamar, is quite confident that he could memorize in an incredibly short space of time.

MUTUAL GIRL SERIES IS ATTRACTING LARGE ANDIENCES AT BIJOU

There is a pleasant evening's entertainment in the moving picture line being offered at the Bijou photoplay theater. The seventh story of "The Mutual Girl" series is being shown and a number of other good films are presented.

This reel is exclusively a dancing reel, wherein Margaret goes for the time being "Tango mad." The story opens with Margaret and her aunt driving in Central Park. They alight from their automobile and walk about enjoying the many beautiful scenes. While returning home they pass a gathering of suffragettes in Times Square and Margaret's aunt, recognizing many of the leaders, stops and seizes the opportunity to introduce her niece to the ladies, among them being Mrs. Harriet Stanton Blatch, Mrs. James Cooley, Miss Inez Milholland and Mrs. Snyder, all of whom are prominent in the "cause." So interested has Margaret become in suffrage that, accompanied by her aunt, she visits the Woman's Political Union. While there she prevails upon her aunt to contribute a sum of money in aid of suffrage.

Upon returning home, Margaret's aunt suggests that her niece take dancing lessons and to this end retains Miss Grace Field and Mr. A. Baldwin Sloane, both of whom are noted instructors in fancy dancing. Margaret, however, dislikes the idea and finds it hard to learn, but when the two instructors glide over the floor in a whirlwind Tango dance Margaret is all enthusiasm. So interested has she become in this dance that, characteristically, she tries to master it in a moment and thereby furnishes the material for many subsequent laughable incidents. With the departure of the teachers, Margaret presses her maid, the butler, her aunt, her dog and even pieces of furniture into service, much to their irritation. That night Margaret dreams that she is the center of a merry group who are likewise Tango mad and that the tall skyscrapers of Wall Street have caught the craze, and are endeavoring to seek her for a partner.

The aunt, whose nerves have been overwrought the whole day, dreams that her niece is standing on some street corner imploring passersby to dance with her.

The golden rule is well exemplified in the other attraction, "The Money Lender," a film of good story and excellently well set and handled. There is much of human everyday interest in this theme. Mr. Ed. Coxen and Wm. Bertram, who play the leading roles are deserving of much credit for their able interpretations of the characters they represent.

Today is the last time the "Mutual Girl" and this program will be presented.

GRIPPING DRAMA AND COMEDY FEATURES AT EMPRESS THEATER

The Empress photoplay theater offers a pleasant and very entertaining program. Two films worthy of mention are exhibited, one a comedy and the other a stirring and intensely detective drama based on one of the stories that appeared in the Short Stories magazine. The film production is entitled "The Vanishing Cracksman." Ben. F. Wilson appears in the role of the "Raffles."

The story of this play is as follows: Sir Hoarce Wyvern's daughter, who was to be married shortly, had received some valuable presents for her wedding, largely from the grateful patients of her father, who was the greatest brain specialist in Europe. Cleek, in disguise, went to the police station and left a letter there, in which he cooly informed the astonished officers that he intended to steal Sir Horace's jewels on the following night.

Police Inspector Narkhom, and a trusty detective named Petrie, went to the Wyvern mansion on the evening in question, and were admitted to the room in which the wedding presents were placed. Telling Sir Hoarce and his niece, Miss Lorne, that they might retire without fear, Narkom hid himself under the table in the room, leaving Petrie to watch the door outside. Shortly after Sir Horace had retired, Cleek, disguised as the great doctor, appeared in the hallway, and coming into the room, told Narkom that he feared Cleek might get in through the cellar window. Narkom accompanied the false nobleman down to the cellar, where Cleek overpowered and bound him. Then disguised as Narkom, Cleek returned to the jewel room.

Miss Lorne suddenly appeared, and hearing Petrie's story about Sir Horace's reappearance, said that she had locked Sir Horace safely in his room to keep him from all danger. The supposed Narkom ordered Petrie to rush down to the cellar to investigate. While he was gone, Cleek cleared the jewels from the table and went out through the window.

But the beauty of Miss Lorne had made a deep impression on Cleek. He returned half the jewels with a note promising to return the rest if Sir Horace would grant him an interview. Sir Hoarce readily consented, and Cleek appearing, confessed that he had spent his entire life in the study of criminal methods, and was tired of the hunted, evil existence. Hereafter, if the opportunity were given him, he would atone for his crime against society, by safeguarding it against the attacks of other evil-doers. Narkom gladly offered to take him on his staff of detectives, and the picture closes with the police sergeant and his erstwhile enemy shaking hands.

There is much of heart-interest and strong appeal to "Officer John Donovan." It is the kind of a theme that warms the heart and sentiments of almost everyone, yet it is a most entertaining and pleasant story.

DR. DeVAN'S FEMALE PILLS Reliable monthly medicine for all Female Complaint. $5 a box, or three for $10, at drug stores. Mailed to any address on receipt of price. THE SCOBELL DRUG CO., St. Catharines, Ontario.

PHOSPHONOL FOR MEN Restores Vim and Vitality; for Nerve and Brain; increases "grey matter"; a Tonic—will build you up. $3 a box, or two for $5, at drug stores, or by mail on receipt of price. THE SCOBELL DRUG CO., St. Catharines, Ontario.

Sold at Lines Drug Store and The Thrasher Drug Co.

GIRLS! BEAUTIFUL, CHARMING HAIR, NO DANDRUFF—25 CENT DANDERINE

Try this! Doubles beauty of your hair and stops it falling out.

Your hair becomes light, wavy, fluffy abundant and appears as soft, lustrous and beautiful as a young girl's after a "Danderine hair cleanse." Just try this—moisten a cloth with a little Danderine and carefully draw it through your hair, taking one small strand at a time. This will cleanse the hair of dust, dirt and excessive oil and in just a few moments you have doubled the beauty of your hair.

Besides beautifying the hair at once, Danderine dissolves every particle of dandruff; cleanses, purifies and invigorates the scalp, forever stopping itching and falling hair.

But what will please you most will be after a few weeks' use when you will actually see new hair—fine and downy at first—yes—but really new hair growing all over the scalp. If you care for pretty, soft hair and lots of it surely get a 25 cent bottle of Knowlton's Danderine from any druggist or toilet counter, and just try it.

Hints On Dressing the Hair

Fashion decrees that the coiffure itself shall, once more, be worn high. But even when it is most elaborate of construction, it preserves simplicity and grace in the general lines. It is nearly always done in a loose, natural wave and dropped low over the forehead and ears; but the line from the nape of the neck to the crown is distinctly shown, and indeed is often accented by the use of high Spanish combs and barrettes. This fashion is dignified and becoming to most women. Where the forehead is naturally high, little bangs or love-locks are very attractive. Among the freak suggestions from Paris are locks dyed to match the costume, but it is not likely that such a fad will meet the approval of the well-dressed women of the western continent.

The headdresses for the evening still show the influence of the Orient. There are folded turban bandeaux, covered with gold and spangled crescents.

Empire Theatre — Orpheum Shows
THE STANDARD OF VAUDEVILLE
Three Days Commencing Monday Matinee, April 6th, 1914
Matinee Daily 2:30 Nights at 8:30
The Water Queen ODIVA
Assisted by a school of Pacific Sea Lions
MASTER GABRIEL & CO.
MABELLE ADAMS & CO.
KIMBERLEY & MOHR
MISS VIOLET MACMILLAN
NICK VERGER
MORALIS BROTHERS
WORLD'S NEWS VIEWS
ORCHESTRA

PANTAGES UNEQUALLED VAUDEVILLE
The Musical Sensation
"THE SOUL KISS"
With GEO. H. FORD and VIRGINIA DREW
5 OTHER FEATURES 5
Matinee 3.00: Children 15c. Adults 25c. Evenings 8.30: 25c, 50c & 75c. Two Performances Saturday night. No Seats Reserved for this Night.
Phone 4062

Lyceum Theatre
Phone 1843. Jasper Ave.
THE HOME OF HIGH CLASS DRAMATIC STOCK
The Lyceum Players present Stanislaus Stange's famous Farce Comedy
"THE GIRL IN THE TAXI"
Special Bargain Performance every Monday Night
Any Seat in the House 25c.
Other evenings—25c, 35c and 50c.
Wednesday and Saturday Matinee—15c and 25c.

EMPIRE THEATRE
Telephone 2185
Special Matinee Saturday
Tonight at 8.30
The famous Bud Fisher Cartoon Comedy Success
MUTT and JEFF IN PANAMA
with everything new this year.
Prices Night: 50c to $1.50
Matinee: 50c to $1.00

At the GEM THEATRE
LAST TIME TODAY "CAPRICE" A DELIGHTFUL COMEDY DRAMA
COMING SATURDAY, APRIL 4—"VICTORY OR DEATH"
A Great Sensational Drama in Four Parts.
Admission: Afternoon 5c and 10c. Evening 10c and 15c.

EDMONTON'S LARGEST PHOTOPLAY HOUSE
BIJOU
THE FAMILY THEATRE
LAST TIME TODAY
BIG DOUBLE PROGRAMME
OUR MUTUAL GIRL
Seventh Series
THE MONEYLENDER
Featuring FRANCIS X. BUSHMAN
HOME OF THE KEYSTONE

SPORTS SPORTS

Edited by Cliff Dunham

Sport Phone 1166

Eskimos Take Big Lead in Bowling Finals: Champion Heavyweight Wrestler Will Appear in Edmonton

ESKIMOS TAKE THREE GAMES FROM ALBERTAS IN BOWLING FINALS

Immense Crowd See First Three Games in Championship Series—Miller, Murchie and Matthews Were High Men—Final Series Friday.

Several hundred bowling enthusiasts were present at the Olympic Alleys last night to see the first three games of the championship series between the Albertas and Eskimos, and although the crowd was large and the applause loud at times, and the rooting in spots of a real lively nature, the games themselves were anything but out of the ordinary.

The Eskimos grabbed all three of them and nothing short of death and destruction can prevent them from winning another game and the series when the teams meet again Friday night. The fact that there was but one player hit them for 200, goes to prove the fact that there was nothing exceptional about the scores, and outside of the fact that they were championship games, they were no better than many league contests seen this winter.

Bert Russell was a persistent rooter for the Albertas, but even this did not turn the tide of defeat, as Bert Miller and Bill Matthews were very much "on" and bowled steady games throughout the evening. Miller was high aggregate with 548, Matthews getting 531, among them a 200 score, and Murchie of the Albertas got a total of 533. Dan Knott also had a good score of 522.

The remaining four games to be played Friday will attract a lot of attention, although the Albertas scarcely can be expected to pull out for straight wins which are necessary to win the title but stranger things than that have happened, and the very uncertainty of it all will be the means of drawing a big crowd to the alleys.

Herewith attached are the scores of last night's games. Examine them carefully and you may find Bill Matthews' 200 score.

Albertas.

McCallum	160	149	168	487
Adams	159	145	155	459
Murchie	176	175	182	533
Blackett	144	166	164	474
Knott	151	183	188	522
	790	818	859	2467

Eskimos.

Miller	194	186	168	548
King	172	171	158	501
Gosnell	147	188	151	486
Matthews	159	172	200	531
Simonton	154	174	191	509
	826	891	868	2585

Eskimos won three.

NEWMAN'S BOUT WITH M'GRAW COSTS "FIFTY"

Ballplayer Who Struck New York Manager is Suspended.

Beaumont, Texas, April 2.—John J. McGraw, manager of the New York Nationals, yesterday received the following telegram from the owners of the Houston Texas league club:

"After a thorough investigation of the deplorable affair that took place on our grounds yesterday we have, for the part which Newman took in the same, suspended him indefinitely, and fined him $50."

Pat Newman, manager of the Houston club, knocked McGraw down as the result, it is said, of remarks on the coaching line which Newman resented.

San Antonio, Texas, April 2.—Rube Waddell, the famous left hand pitcher, died here yesterday. He had been ill for months with tuberculosis.

Atlanta, Ga., April 2.—The Cleveland American league team yesterday won from the Atlantic Southern association club here 4 to 1.

Beaumont, Texas, April 2.—The New York Nationals won from Beaumont yesterday 5 to 2.

GRAND MERE TEAM SPEAK WELL OF WESTERN PEOPLE

Messrs. Ritchie and Hubbard, of the Grand Mere team, who made an excursion to Regina after the Allan Cup and played games at Winnipeg and Port Arthur on their return journey, speaks ecstatically of their treatment everywhere and are of opinion that Westerners all put up an excellent brand of hockey. In answer to a question as to the referees, they avowed they had the fairest kind of treatment. In several instances the luck of hockey was undoubtedly against them, but they had no kick of any kind coming. At Regina, the enthusiasm was tremendous. They were bidden God speed by three of four thousand people in a procession that included a brass band, the city council and fully 50 automobiles. "If we had won we might not have got so popular a send off," said Mr. Hubbard, "but the arrangements made for our entertainment proved we would have been royally treated anyhow. At Winnipeg and Port Arthus, we were also banquetted and handsomely entertained. They surely know how to do things in the west," was Mr. Hubbard's parting shot.

At the annual meeting of the Saskatchewan Amateur Athletic association a recommendation to the Saskatchewan Hockey association was passed to the effect that as the "Allan Cup" and "T. B. Patton Cup" were both held in the province, competition during next season would consequently become very keen, and to avoid the importation of players, and prevent the element of professionalism creeping in, the association should rigidly enforce the residence clause respecting players.

"Ef you'll jest stop t' anerlyze most troubles you'll find you can't—thar ain't nothin' t' anerlyze. I allus carry a few ALTA SPECIAL CIGARS in my vest pocket an' when I see trouble comin'—I draw first."

Two for 25c. ALTA TOM.

QUEBEC HOCKEY CLUB WILL DRAFT PLAYER TO COAST

Club Finished With Small Surplus—Offers Made for Players.

Quebec, April 2.—A special meeting of the executive of the Quebec Hockey club held at the Victoria hotel last evening for the purpose of coming to some decision with regard to what three players the club would withhold from draft by the Pacific league, resulted in the executive not taking any action for the present.

Difficult to Choose.

The club has an offer of $1,000 from the Ottawa club for Tommy Smith, and another from the Ontarios, who are willing to exchange Jackie McDonald to Quebec for Smith. It is not likely that the high scoring center man of the former champions will be sold to Ottawa, as the locals would hardly care to lose two of their best men, one by sale and another by draft to the Patricks, without receiving a first class man in exchange.

Time to Think It Over.

As matters stand now, it is not improbable that Smith will be retained by Quebec. According to the agreement entered into between the N.H.A. and P.C.H.A. the local clubs have up to April 15 to name three players whom they intend reserving from the draft, so Quebec will take advantage of this clause as they were unable to come to any decision in the matter at last night's meeting.

Club Has Small Surplus.

Besides taking over the draft clauses, the executive heard a report from Secretary B J. Kain of the season's operations, including the post season series in New York.

The club finished with a small surplus, despite the fact that they were paying much in excess of the other N.H.A. clubs in respect to salaries.

REGINA WOULD SEND CURLERS TO WINNIPEG

Regina April 2.—J. W. McLeod, who was elected president of the Regina Curling club at its annual meeting last night, made an appeal to the club to send its two strongest rinks to Winnipeg next year in an effort to bring back the world's bonspiel honors. Dick Ross, of the Regina club, during the recent season won the grand aggregate at the Regina, Moose Jaw and Saskatoon bonspiels.

OLD COUNTRY FOOTBALL

London, April 2.—Following are the results of postponed league games played today on the grounds of the first mentional clubs:

First division—
Aston Villa 2, Preston North End 3.
Newcastle United 1, Liverpool 2.
Southern league—
Gillingham 0, Reading 0.

Dublin, Ireland, April 2.—In the first round of the Irish gold cup competition Linfield today defeated Glenavon by the score of 2 goals to 1.

The Ontario A. A. U. championships will be held at West End Y.M.C.A. Toronto, on Saturday, April 11th. The preliminaries are at 3 p.m., and semi-finals and finals at 8 p.m. The weights are: 105, 115, 125, 145, 158, and heavy. Medals emblematic of the championship of Ontario will be given in each class.

Bob McAllister is a marvel. He is the first pug in the history of the ring who is honest enough to say he got it good and plenty from Mike Gibbons. There's a boy.

SPORTS—GATHERED FROM EAST AND WEST—SPORTS

..Lacrosse on ice, a novelty in the sporting line, that has attained great vogue in Montreal. Seven men a side are used, and the scoring is the same as in outdoor lacrosse. A soft rubber ball instead of a puck, and lacrosse sticks in lieu of the bent hockeys will be the implements. Of course there is no offside and that means that there will be some hard and close checking. Perhaps it would be just as well if the sticks were muffled. It would prevent accidents.

Those terrible Hamilton Tigers, Dominion champion rugby footballers, are now planning a trip even better than their 3,000 mile jaunt out west, their latest intention being to play exhibition games in the motherland next fall. While the proposed trip is still in its infancy, there is every indication that it will go through and that the English football lovers will get a taste of the Canadian game as played only by the Jungle Kings.

Joe Rivers managed to win two out of 20 rounds, and draw in another, against Freddie Welsh, and then admitted that he was defeated.

Some Mexicans know when they are beaten.

Joe's a Mex, you know.

Battling Levinsky claims that he took ill from drinking water in Milwaukee, which is an effort, we suspect, to increase the demand for the stuff that made Milwaukee famous.

"Newsy" Lalonde is likely to go to the coast next winter in exchange for Pitre. Lalonde did not do very much with the Canadiens this winter, while Pitre was lost away from Montreal. A change might do them both good.

Billy Hamilton, who will manage a team in the Eastern association this year, in a recent interview declares that Charles W. Murphy told him last fall that he was going to get rid of Johnny Evers and that he gave Hamilton a verbal promise that he should be Evers' successor as manager of the Cubs. This was right after the world's series, according to Hamilton, that Murphy made the talk.

"Battling Levinsky left New York for Chicago. That was one night he didn't fight.

Danny Murphy's departure leaves only Plank and Davis from the Athletic team that won the first championship in 1902. Thomas will be the fifth man who has captained the Athletics since the American league broke into Philadelphia, the others being Lajoie, Lave Cross, Harry Davis and Danny Murphy. Thomas broke into major league baseball at New York under Clarke Griffith, and later was sold to Detroit.

Ottawa threatens to pull out of the Big Four Rugby union. The Senators did not win the championship last year.

The articles of incorporation having been filed, the syndicate of Toronto sportsmen who will control the motordrome on Greenwoods avenue, Toronto, have organized a company known as "Motordromes, Limited," with a capital stock of $125,000.

Wonder he didn't have the porter pose as Jack Johnson and stage a few rounds on the pullman.

The Ottawa Baseball club's deal, by which they were to have secured two pitchers from the Brooklyn Nationals, has fallen through. The Ottawas understood that they were purchasing the men outright, but it was learned that the Superbas intended them to come to Canada only under an optional agreement. Manager Shaughnessy at once called everything off.

As we read the dispatches, the chief stumbling block to Battling block to Battling Levinsky's ambition to be the champion pug is his nose, showing that it most essential that one should exercise care in selecting his parents.

Timothy Jordan of Toronto must have been slugging the ball in good style while he was with the Giants, to account for the willingness of Manager McGraw to take him on for "pinch hitting purposes." When right the Bronx boy has few equals anywhere as a walloper, though he is not particularly fond of southpaw pitching. Toronto, however, needs a first baseman in the worst way, and if he is good enough for New York he is surely good enough for Toronto.

This year is the Bookies' last chance in Canada. Next season all bookmakers will be expelled from Canadian tracks belonging to the Canadian Jockey club circuit.

If you take it from Fred McCulloch, the star goal tender of the Regina Vics, world's amateur hockey champions, there is no town on the map like Regina. In fact, he is so much in love with the town to which he helped bring the championship laurels that he is going to make it his "Home, sweet home" for the future, and intends branching out into business of his own accord and along with Charlie Wood, establishing an up-to-date sporting goods store.

The greatest optimists in the world just now are the press agents with the various ball teams down south.

Basketball has taken a great hold among the athletically inclined girls in this city and the public will have an opportunity of seeing how the game has advanced among the members of the fair sex. There are girls teams at Alberta University, Alberta College and at Victoria High school

Hughie Jennings says that the Tigers will be heard from, but we hope that the voice will not be a piping one from the cellar.

Jimmy Clabby has paid that $1,000 for hitting a policeman, but that is probably the last time that he will fight without gate receipts. We also aver that it a good thing that cop did not stop one of Sam Langford's punches, or the damage would have been $1,345,678, as Clabby has no punch, 'tis said.

There are 11 Indians, six Cubans and one Hawaiian trying for places on the big league teams. Most of them will make good, too.

Ty Cobb addressed the Mississippi legislature, but as the text of his speech has not been forwarded to us, we take it for granted that he discussed the various forms of advertising. He had a sympathetic audience.

A baseball catcher in Frisco by the name of Sepulveda is said to be a millionaire, which is a reasonable compensation for wearing a monicker like that.

FIRST BRITISH RUGBY PRACTICE

Barbarians Will Hold Initial Work-out at Diamond Park on Saturday.

The Barbarian British rugby club will hold their first practice game on Saturday afternoon, April 4th, at 3 o'clock, on Diamond Park. The committee request that all interested in British rugby will turn out, whether members of the club or not. Any inquiries about the club should be sent or phoned to the secretary, J. Rocke, 335 Fourth street. Phone 6486.

A general meeting will be held on Wednesday, April 8th, at 8:30, in the Y.M.C.A., for the purpose of electing officers for the coming season.

CHAMPION HEAVYWEIGHT WRESTLER TO APPEAR IN EDMONTON APRIL 9

Pat Connelly, Catch-as-Catch-Can Artist, Undisputed Champion of Great Britain, Ireland, and the Colonies, Will Appear in Exhibition Bout in Bijou Theater, Horse Show Week.

Edmonton is to have the privilege of seeing one of the foremost heavyweight wrestlers of the country in action here on Thursday April 9th, in the Bijou theater, First street.

Will Be Splendid Bout.

Arrangements have been made to bring Pat Connelly, the undisputed heavyweight champion, catch-as-catch-can wrestler of Great Britain and Ireland to the city, to meet the best heavyweight that can be found in western Canada. Just who will be his opponent has not been definitely decided, but strings are out to several of the best men in the country, and no matter who is decided upon to meet Connelly, he will be the best that it has been possible to secure.

Just Returned From Europe.

Connelly who weighs 212 pounds, has earned an enviable reputation at the mat game, and is at present in Vancouver, having returned but two weeks ago from Europe where he has met some of the greatest heavyweight wrestlers of that continent. Connelly recently met the great Hindu wrestler, Gama, at the Crystal Palace, London, but the great Hindu failed to throw Connelly although they were at it over three hours.

When it is known that Gama wrestled to a draw with the famous Zybzsko, but yet was unable to throw Connelly, it will be readily seen that Connelly must be "some wrestler." Connellly who is 29 years old, is a big strapping fellow with a strong, well-proportioned and beautifully built body, so suitable to the wrestling game. He met Dr. Roller on one occasion and secured a decision over the Seattle wrestler, and is considered by those acquainted with the mat game, to be one of the foremost men in his profession.

Will Be Other Bouts.

There will be a couple of good preliminaries to the big bout on the evening of the 9th and a very high class bill is promised. The Bijou theater lends itself admirably to such an event as this, there being large and comfortable seating capacity, a large, roomy and well lighted stage, and the theater itself is within easy access to all those who will want to attend. Definite announcement of who Connelly's opponent will be, will be made on this page in a few days.

EUGENE TREMBLAY IS DEFEATED IN CHAMPIONSHIPS

Montreal, Apuril 2.—Eugene Tremblay of Montreal, was defeated by John B. Paradis, of New Hampshire, in two out of three falls for the light weight wrestling championship of America here last night. The local boy secured the first fall by a double bar and face hold in 47 minutes. Paradis was the aggressor in the next two and secured straight falls in 25 and 12 minutes—the first on a crotch and the second on a leg and body hold. With the championship goes the Police Gazette belt.

Louisville, Ky., April 2.—Louisville yesterday defeated the Cincinnati National leaguers in a hard fought game 6 to 5.

BENNY ALLEN WELL UP IN BILLIARD GAMES FOR TITLE

Kansas City, April 2.—Benny Allen of Kansas City, world's champion pocket billiard player, displayed great form last night and easily won the first block of 200 points in a match with Edward Ralph of Hightown, N. J. The score was 200 to 158. Allen's high run was 52 which was left unfinished at the end of the block. His next highest was 33. Ralph's high run was 25. The second block of the match will be played tonight.

Nashville, Tenn., April 2.—The Boston Americans defeated the Nashville Southern leaguers here 8 to 2, Speaker drove the ball over the right field fence for a home run the first time up.

WATSON'S

No. 10

Scotch Whisky

A General Favorite

The Western Commercial Co., Ltd.
DISTRIBUTORS
Successors to
EDMONTON WINE & SPIRIT CO.

Phone 1911 247 Jasper E.

Mutt's Trying to be Nice to Jeff, at That - - - - - - - - By "Bud" Fisher

Phone 1166 :: THE SMALL AD. PAYS :: Phone 1166

'PHONE IN YOUR WANT AD.

CLASSIFIED ADVERTISEMENTS.

All classified advertisements run under such heads as Situations Vacant, Wanted, Male or Female Help, Business Chances, For Sale, Wanted to Rent, etc., will be charged for at the rate of 1c a word, minimum 15 words.

CONTRACTS.

1 month	15c per word
2 months	25c per word
3 months	35c per word
6 months	60c per word
12 months	$1.00 per word

No contract to be made for less than 12 words.

Any advertiser having a display contract may have the option of using condensed at his current rate.

READERS.

Any advertiser may have a heading not exceeding three line of 8-point block, to be charged as one-half inch at regular space rate.

Abbreviations, figures, initials, box numbers, etc., each count as one word.

Telephone 1166

EDMONTON DAILY CAPITAL Want Ad. Depots

Owing to the increased demand for EDMONTON'S LEADING NEWS MEDIUM and for the convenience of its many readers, the DAILY CAPITAL has established the following WANT AD depots. LEAVE YOUR WANT AD with the paper that gets results:

T. F. GLEASON, 1035 Jasper East.
A. J. AINSWORTH, Jasper and Syndicate
CHAS. LEWIS, 711 Jasper East.
M. ZELLER, 543 Jasper East.
F. MANARD, grocer, 1297 Twenty-seventh street.
INGLEWOOD general store, 1637 Twenty-seventh Street.
ALBANY store, 1549 Twenty-fourth Street.
C. A. MOONEY, 695 Twenty-fourth Street.
J. MILLINER, Boyle and Syndicate.
FRATERNAL CIGAR STORE, 329 Jasper East.
EDMONTON BAKERY, 1434 Syndicate Ave.
DUDLEY FRUIT STORE, 156 McCauley Street.
A. BAUMGARTNER, 631 Namayo Avenue.
JOHN HEIGHLAND, 817 Namayo Avenue.
M. W. KEELER, 812 Namayo Avenue.
EMPIRE BOOK STORE, 718 Namayo Ave.
HUTTOND BOOK STORE.
HUB CIGAR STORE, 37 Whyte Avenue.
ROBERT LENDRUMS, 210 Whyte Avenue East.
GUST ORFAN, 112 Whyte Avenue East.
H. WILLIAMS, barber, 399 Whyte Avenue.
YOU LEAVE YOUR DAILY WANTS AND WE WILL GET THE RESULTS FOR YOU.

LOST AND FOUND

LOST—A MUSK OX ROBE BETWEEN Jasper Ave. and the Halfway House, via Syndicate, Kirkness, and Fort Trail. Finder will please return to Robert McDonald, Selkirk Hotel. Reward. M-P-L

LOST—ON MONDAY AFTERNOON, A black and white Bull Terrier (male), one black and white ear, and one white ear. Liberal reward if returned to 638 23rd St. Phone 81521. W. J. Pace. M-P-L

LOST—A BULL TERRIER, WHITE, WITH small brown and black spots, clipped ears; answers to the name of Jeff. Reward at 709 4th Ave. N.E. Phone 3787. He is the pet of an invalid. Please notify with any information. M-P

STRAYED TO MY PLACE, A BROWN Bull Terrier bitch, with white breast and white hind feet. Owner may have same by paying expenses. Apply to A. Morritt, c-o Edmonton Daily Capital. D-A

LOST—FROM 715 FRASER AVE., A BOSton Bull Terrier Bitch, sable brindle, with white markings; reward if returned to above address. Anyone harboring same will be prosecuted. Phone 2024. L-M-S

LOST—SUNDAY EVENING, BETWEEN Second St. and Ottawa Ave., on Jasper, a lady's gold watch. Finder please Phone 2978 for reward. L-M-F

LOST — SATURDAY NIGHT, NEAR Whyte Ave. & 5th St. W., on High Level car or on Jasper, near Ninth, lady's back comb, gold mounted. Finder will kindly phone 82088 and receive reward. L-S-G

LOST—AIREDALE DOG, EAST OF ST. Albert, March 15th, Silver link collar and lock. Return to E. Gordan, Campbell Blk., c-o Sinclair and Alberta Ave. Reward. L-N-A

FOUND—THE BEST SHOP FOR SHOE repairs; men's nailed soles and heels from $1.00; men's sewed soles and heels from $1.10, ladies' sewed soles and heels, 90c. Sun Shoe Co., 648 Namayo Ave. A-G

SITUATIONS WANTED—MALE

CHAUFFEUR (AMERICAN), WITH 5 years' experience, seeks position with private family; strictly sober. Apply S. B. Heber, General Delivery. M-P-L

HOTELMAN—GERMAN, WANTS A POsition as assistant manager, 14 years experience. Letters, P. O. Box 775. Prince Albert. L-O-S

A GOOD HOUSE PAINTER WANTS work in any part of the city. Apply to Emil Hornoff, 1160 101st St. M-P-A

SITUATIONS WANTED—FEMALE

ANY KIND OF WORK WANTED BY THE hour or day by Scotch woman. Phone No. 2005, Mrs. Lindsay. R-O

HELP WANTED—FEMALE

WANTED—MAID FOR GENERAL HOUSEwork. Apply 530 15th St. D-A

WANTED—ASSISTANT LADY BOOKkeeper. Apply King Edward Hotel. L-N-A

WANTED, EXPERIENCED HOUSEKEEPER for hotel. Apply King Edward Hotel. L-N-A

WOMAN WANTED, TO CANVASS ON commission basis, make $2 to $5 per day. Box 62, Capital. L-R-S

WANTED—SMART YOUNG WOMAN FOR dining room checker. Apply King Edward Hotel. L-N-A

WANTED — STENOGRAPHER FOR FInancial concern, with experience, and slight knowledge of bookkeeping. Apply between 10 o'clock and 5 o'clock, 811 Tegler block. L-P-L

LEARN STENOGRAPHY AT THE CHILton Business College. You will receive careful, individual and expert instruction. Our graduates hold the pick of government positions. If a better salary and position appeal to you join our popular college. Day and night school. Be wise. Call tonight. Particulars free. Corner Boyle and Namayo. L-C

HELP WANTED—MALE

WANTED—A RELIABLE MAN FOR LIFE underwriting business. Call between 4 and 5 o'clock, Room 12, Alberta Loan & Investment Blk. M-P-L

EXPERIENCED BUTTER MAKER WANTed, capable of taking full charge of creamery. Apply at once to H. Creighton, Ferintosh, Alta.

WANTED—PATTERN MAKER FOR JOBbing shop, must be first-class workmen. Apply Western Foundry & Machine Co., Ltd., N. Edmonton. L-L-N

WANTED—MECHANIC, EXPERIENCED in repairing and overhauling off kinds of scales, steady work for good man. Apply Box 99 Capital. L-AM

WANTED—LICENSED CAPTAIN FOR motor boat. Lesesr Slave Lake. Apply J. C. Lay, 634 1st. L-L-N

DETECTIVES—BE A DETECTIVE; EARN large salaries, plenty of travelling; male and female. Write Supt. Downey, Fletcher Bldg., Providence, R.I. L-L-M

HELP WANTED—MALE

MADE $40 LAST WEEK WITH SMALL mail order business; started with $5.00 Write for free booklet; tells how. Robinson, 19 Hunter, Hamilton. L-PO

RELIANCE EMPLOYMENT BUREAU—Wanted, farmers, contractors to know that we can supply help; also domestic help supplied. A. G. McKitrick and Geo. Rider, 119 Rice st. Phone 6335. L-C-P-L

WANTED—MEN AND WOMEN TO LEARN the barber trade in eight weeks Tools free; secured over 10,000 positions 1913. Call or write for catalogue free. Moler Barber College, 309 Namayo avenue, Edmonton. A-C.

MEN AND WOMEN—I WILL START you in the mail order business, making from $25 to $40 weekly, no canvassing. For particulars send stamp. Wallace W. Smith, London, Ont. M-M

LEARN STENOGRAPHY AT THE CHILton Business College. You will receive careful, individual and expert instruction. Our graduates hold the pick of government positions. If a better salary and position appeal to you, join our popular College. Day and night school. Be wise. Call tonight. Particulars free. Corner Boyle and Namayo. L-C

BOYS

Any boy anxious to earn money can secure a position with me. Good pay, easy hours. Also prizes—everything from tops to Shetland pony outfits. The work is easy and need not interfere with other duties. Apply to A. L. Smith, 714 First Street.

SALESMEN WANTED

GASOLINE FROM 62 TO 86 GRAVITY, distillate, kerosene, cylinder and gear oils and greases. Buy direct from the refiners. Save all intermediate profits. We want to reach all who operate traction engines. We can ship assorted carload lots in 55 gallon steel drums. This will save you money on your requirements. Deal with the refiner direct. Write us estimating your requirements for spring and nearest shiping point. By return mail we will quote you. Give us a chance to convince you. The Petroleum Products Sales Co., 1008 Lubric Bldg., Cleveland, O. L-N-P

SALESMEN WANTED, EXPERIENCE UNnecessary; not real estate, good proposition to right party. Box 93, Capital. L-L-R

SALESMAN WANTED—GOOD PROPOSItion to right party. Box 93, Capital. L-L-R

YOUNG MAN WANTED—TO WORK UNder experienced salesman, applicant need not have experience. Promotion as warranted. I have opening for only one man at present, but am prepared to pay right man well. Must be aggressive and of good appearance and worker. Will consider personal applicants only. See Mr. H. T. Clarke, 208 Goodridge block, 9 to 12 a. m. L-A-L.

REAL ESTATE SALESMAN WANTED TO sell inside property close to business center of town that has doubled in population, assessment and the bank clearings during 1913. Highest class man only. Liberal arrangement with right man. See Mr. H. T. Clarke, 208 Goodridge block—9 to 12a.m. L-A-L.

CAPABLE SALESMAN WANTED WITH good record in specialty sales work on stocks, bonds or insurance. Good proposition to able closer. References. See H. T. Clarke. 208 Goodridge block, 9 to 9 to 12 a. m. L-A-L.

SALESMAN WANTED WHO CAN MAKE good; best selling proposition on the market; salary or commission, Sturgeon Realty Co., 649 First Street, Edmonton.

U. S. GOVERNMENT USES RICHMOND Chemical Fire Extinguishers that kill gasoline fires. Auto & Factory sizes. District managers make 500 per cent. profit. Auto free. Richmond Chemical Co., Div. 45, Wheeling, W. Va. L-N-P

SALARY OR COMMISSION—GREATEST seller yet. Every user of pen and ink buys on sight; 200 to 500 per cent. profit. One agent's sales, $620 in six days, another, $32.00 in two hours. Munroe Mfg. Co., La Crosse, Wis. L-L

AGENTS ARE COINING MONEY SELLing our big 10c Packages of 20 Assorted Post Cards. "5000 Varieties." Big profits. Sell everywhere on sight. Sample package 10c. Particulars free. Sullivan Card Co., 1234 Van Buren St., Chicago, Ill. L-S-PA

TEACHERS WANTED

TEACHER WANTED, HOLDING VALID certificate, for the Yankee S.D., 1930. Duties to commence at once. Salary $720 per annum. Apply to A. Dufour, Sec.-Treas., Angle Lake. M-P-R

WANTED—QUALIFIED TEACHER FOR Riverside S.D. 1606, for six months; good payment. Apply at once for further information to Elias Lopatka, Sec.-Treas., Kahwin, Alta. LL-lu

TWO TEACHERS WANTED AT ONCE FOR Golden Rule S.D. No. 2040, and one for Wanchie S.D. No. 2172. State certificate and salary wanted in first letter. Martin McDonald, sec., Thomahawk, Alta. L-L-N

TEACHER WANTED FOR RADWAY S.D. 2136. Female, holding second-class certificate preferred; duties to commence at once. Apply, stating sairay and qualifications to Nestor Runnas, Sec.-Treas., Radway Centre, Alta. L-S-PA

WANTED—TEACHER FOR LAUDERDALE S.D. 1523, near Castor, duties to commence as soon as possible, for a term of ten months, salary $750 per annum. D. F. Murray, sec., Ingleton P.O., Alta. L-A-S

TEACHER FOR HILLTOP S.D. NO. 2507. School will open April 1st. Apply, stating salary and qualifications to John Jenes, Sec.-Treas., Gainsford P.O., Alta. L-E-ER

TEACHER WANTED FOR COAL HILL S.D. 1514. Duties to commence as soon as possible. Apply, stating qualifications and salary to Harold M. Johnson, Sec.-Treas., Kingman, Alta. L-M-E

WANTED, AT ONCE, A TEACHER, MALE preferred, for Farn Chapel, S.D. 2733. Apply, stating salary and qualifications to W. S. McGee, Ferguson Flats, Alta. L-P-N

TEACHER WANTED FOR AMISK CREEK S.D., second or third class certificate; school to be opened March 16th. Salary at a rate of $720 per annum. A. Patterson, Ryley, Alta. L-A-R

WANTED—A TEACHER AT ONCE FOR Podola, S. D., No. 2065; with second or third class certificate. Apply to N. W. Gawinchuc, secretary-treasurer, Chipman P. O., Alta. L.P.R

PARTNERSHIP DISSOLVED

DISSOLUTION OF PARTNERSHIP — George Hand from Hand Bros., Decorators.

PERSONAL.

REWARD

A LIBERAL REWARD WILL BE PAID for information as to the cause of the death of a black and white cocker Spaniel, killed on Jasper Avenue, near the corner of 18th Street, between 10 o'clock a.m. and 2 p.m. on Friday morning, the 20th March. Apply to C. C. McCaul, McCaul & Valens, 431 Tegler Block, Edmonton. L-A-M

PARTIES FROM THE EAST NOT REturning. Communicate with Box 141 Capital. M-R

NEXT-OF-KIN, HEIRS, LEGATEES. FOR list address Robert Gun, 150 Prince of Wales Road, London, N.W., Eng. Stamp. R-A.M.

PERSONAL

E. H. REID, LAND GUIDE, EDMONTON, Alberta. Persons desiring mixed farming land apply 207 Fraser Ave. 19 years in Edmonton. M.A.P.

AMATEUR PHOTOGRAPHERS, KODAKers—You can get your films developed for 10 cents per roll at the Elite Studio 720 First st. 10-15 tf

LADIES—IT IS YOUR DUTY TO LOOK your best, and you cannot possibly do that unless your complexion is at its best. We can guarantee to make your complexion absolutely free of all blemishes and give it an appearance that will be greatly appreciated by all your friends. Is it not worth a trial? Write for sample box and directions how to use this balm, enclosing $2 to P.O. Box 1084 Edmonton.

THE CHILTON BUSINESS COLLEGE teaches shorthand, typewriting, bookkeeping and all commercial subjects. You will be wise to call and talk over the matter of this business education with the principal. Expert instruction. Day and evening classes. Call or write for prospectus. Cor. Boyle and Namayo.

LADIES LADIES

WE DESIRE EVERY LADY TO HAVE one of our needle cases, we will send to any address postpaid for 12c (coin or stamps), one of our needle cases, containing 115 needles. Contents: 5 papers of needles, 1 steel bodkin, 1 glove needle, 1 motto needle, 1 milliner's needle, 1 carpet needle, 2 yarn darners, 2 worsted darners, 2 cotton darners, 2 button needles, 2 basting needles; retail value 35c. J. Henderson & Co., 46 Mance St., Montreal. L-P-M

WANTED

WANTED TO BUY—4 OR 5 ROOM house, fully modern, in good location, Strathcona preferred. State lowest cash terms. Box 47 Capital.

COAL BOXES WANTED AT ONCE. State lowest cash price to Phone 72245.

WANTED—50 PULLETS, EITHER LEGhorn, Spanish, or Black Minorca. Good prices given. Write to R. V. Madsen, G.T.P. Cafe, Central Ave., Fort George, B.C. L-L-R

WANTED — TWO SHOWCASES OR silent salesmen, must be in good condition. Masters Piano Co., 423-425 Jasper W. L-P-N

WANTED—FUMED OAK ROUND DINING table, extension, somersault davenport, mission chiffonier. Phone 4206. L-E-T

WANTED—SOME GOOD OLD COUNTRY furniture, mahogany or walnut; also old china or silver; cash paid for desirable pieces. D. E. Sirer, P.O. Box 664, City. P-LP

WANTED TO BUY YOUNG CALVES AND several cows. Apply Box 15 Capital.

ROOMS TO RENT, Unfurnished

TO LET, ONE OR TWO FRONT ROOMS over the Mason Risch Piano Store. Rent reasonable. Best location in town. A-C.

KING ROOMS—NEW BLOCK, MODERN, conveniences. 1009 Jasper East, Phone 5924. —C

ROOMS TO RENT (Furnished)

TO RENT, 1 LARGE LIVING ROOM, a bedroom furnished for light housekeeping. Fuel for stove, light, water, use of phone supplied. No children. Price $6. Close to car. Phone 5791, address, 553 Heiminck.

FURNISHED ROOM TO RENT IN MODern house, all conveniences, with board if desired. Apply 1829 Syndicate Ave. Phone 71550. L-P-O

FURNISHED ROOM TO RENT IN Private house, use of bath and phone; about 5 doors from Hardisty. Phone 81262. 249—11th street. L-S

THE MARLBOROUGH HOTEL, NINTH ST., next C.P.R. depot, Phone 4806. European plan; steam heat; electric light; hot and cold water in each room. Rates $1.00 and $1.50 per day. Double $2.50 and $3.00 per week. Single, $4.00 and $6.00 per week

FURNISHED ROOMS—SINGLE 50c PER day, $2.50 to $3 per week; double rooms 75c per day or $3.50 to $5 per week, 718 Syndicate Ave. Phone 4607.

FURNISHED ROOM FOR TWO GENTLEmen. Single beds, best location. Bath, phone and piano. 437 6th st. Phone 5032. L-L-R

ROOMS TO LET IN ALL MODERN HOUSE 656 14th Street; gentlemen only. Phone 82085. L-P-R

A FURNISHED ROOM TO RENT, SINGLE bed, board if desired. Mrs. Lewis, 645 5th. L-O-P

BOARD AND ROOM WANTED

BOARD AND ROOM WANTED IN PRIvate home, by two young men of good habits; could give references if required. Apply, stating full particulars to Box 146 Capital. D-H

BUSINESS WOMAN WANTS CLEAN, well-furnished room, with good board, in private home, with home privileges. Apply Box 127 Capital. L-T-A

WANTED—ROOMS, WITH BOARD, BY three young men friends; private family preferred; between Third and Tenth streets. State terms to Box 128 Daily Capital. T-F

BUSINESS MAN DESIRES ROOM AND board with private family, in comfortable home, with use of bath, piano and phone. Box 63, office of this paper.

BOARD AND ROOM TO LET

SCANDIA HOUSE, 629 6TH ST. The best boarding house in Edmonton. Where you get clean rooms and good meals. Rates $6.00 per week up. Location, the best. Just off Jasper W. Bath. Phone 2912.

BOARD AND ROOM—ON CAR LINE. Fully modern, use of bath and phone. Mrs. Myall, 1413 Syndicate avenue. Phone 71721. L-P-R

WANTED—TWO NICE YOUNG LADY boarders for company; will give board and room for $4.50 per week. Apply 327 Henry St. L-L-N

APARTMENTS TO RENT (Unfurnished)

FOR RENT—UNFURNISHED TWO-room suites and rooms, in new 3-storey block, all modern, brand new, close in, hot and cold water, $13 and $25 per month. Phone 5139. Call at 473 8th St. and Victoria Ave. L-R-T

JUST TWO LEFT—3-ROOMED SUITES with private baths to each, six suites rented in a few days (at hard time prices) in the Powell Block, Kirkness st. Move quick if you want to get in on low rent terms. Apply to Janitor. L-M-M

SINGLE ROOM TO RENT, TWO AND three roomed suites, to let, in best kept apartment house in the city. Phone 31111, Scona Apartments, 1 block south of P.O. S. S. L.N.E.

TWO ROOM SUITE, FULLY MODERN, exclusive use of bath, situated on Jasper Ave. between Third and Fourth Sts. Apply to W. J. Richardson, 735 Tegler Blk. Phone 1290 or 1808. L-M-S

LEMARCHAND APARTMENTS — DESIRable outside ground floor suite to rent from May 1st. Apply to Suite 4, between 6 & 8 o'clock, evenings. L-T-A

SUITE OF THREE ROOMS FOR RENT; steam heat, hot water; rent moderate. Apply Star Cash Grocery, Namayo Ave. L-AO

APARTMENTS TO RENT. (Unfurnished.)

RENE LE MARCHAND APARTMENT, Suite 27, five rooms, heated, gas, fine viewo of ravine. Apply W. C. Ritchie on premises. L-E-T

LARGEST AND CLEANEST ROOM IN city, steam heat, electric light, telephone, hot and cold water. 845 Namayo

THE BERNARD, UP-TO-DATE ROOMS for people who care. Prices right. 1009 Jasper East. Phone 5924.

HOUSES TO RENT (Furnished)

4-ROOM FURNISHED COTTAGE, HOT and cold water, half block from Syndicatte. Apply 630 Clara, or 1146 Jasper east. L-N-L

FOR RENT—A FULLY MODERN SIX-roomed house, very close in, rent $40 to party purchasing furniture at $200 cash. A snap, immediate possession. Apply 714 McDougall ave. L-L

4 ROOMED FURNISHED COTTAGE, HOT and cold water, half a block from Syndicate avenue. Apply 630 Clara street, between 2 and 5 p.m. L-O-N

HOUSES TO RENT (Unfurnished)

NICE, 5-ROOMED BUNGALOW TO RENT, on Johnston St. (83rd), near Willow Ave., Parkdale; block from car. Rent reasonable. Apply 464 Johnston St. L-T-A

FOR RENT—NEW 7-ROOMED HOUSE, close to car line. $40 per month. Apply Edmonton Information Supply Company, 5 Benson Blk. L-P-C

FULLY MODERN SIX-ROOM COTTAGE on Twelfth, between McKay and Victoria, on rear of lot. Rent $35 unfurnished. Phone 4482. L-LP

THREE-ROOM COTTAGE AND ELEGANT flats, close to public school, five minutes' walk from street car. Rent $10 per month. Phone 4482. L-LP

COMFORTABLE FIVE-ROOM COTTAGE, with bath and full set plumbing, electric light on Ninth street, half a block from car line. For particulars apply 305 Alberta Blk., or phone 4930. L-M-O

DANDY NEW, FULLY MODERN 8-roomed cottage in west end to rent at reasonable rate. See A. H. Meneely, 728 Tegler Block. Phone 5238. A-C

EIGHT-ROOM FULLY MODERN HOUSE, between McKay and Victoria. For particulars Phone 4482. L-LP

NEW 7 ROOMED HOUSE CLOSE TO CAR line. Apply Edmonton Information Supply Co. Phone 5550, 5 Benson block. L-c

FOR RENT—4-ROOM HOUSE, ON 14TH st., newly papered; immediate possession. Apply 743 14th st. L-E-S

WANTED TO RENT

WANTED TO RENT—5 OR 6-ROOMED fully modern house, in west end, from April 15th or May 1st. Will lease if suitable. Write, giving particulars, to Box 143 Daily Capital. L-P-C

STORES AND OFFICES TO RENT

FOR RENT—ONE OF THE FINEST OFfices in the Tegler Blk., furnished or unfurnished. Phone and lights installed. P.O. Box 744 City. D-H

SMALL CORNER STORE—BEST POSITION on Alberta Avenue; only $15 monthly, free from taxes; suit druggist, electrician, plumber, decorator, milliner, etc. Apply Box 77, Capital.

STORES, OFFICES AND APARTMENTS IN the new Allan Blk., c-o Namayo and Isabella sts. Phone 5564. L-N-E

BIG STORE TO RENT ON NAMAYO AVE., or part of store; rent cheap. Phone 5629. 627 Namayo ave. P-PS

STORE TO RENT, PLATE GLASS FRONT. Apply to 120 Norwood boulevard. Rent reasonable. L-P-L

TO RENT.

TO RENT, ORPHEUM THEATER, FOR Sundays; afternoons or evenings. Apply Orpheum, 42 Jasper East, or Phone 5724.

FOR SALE—MISCELLANEOUS

CABINET PIANO, FUMED, OAK CASE, very durable, latest design, only $195; will sell $10.00 monthly. Harmony Hall Warerooms, 550 Jasper W., next to Corona Hotel. M-P-R

OLD COUNTRY SOLID MAHOGANY SIDEboard, 6 ft. long, with plate mirrors, linen and plate drawers, 2 cupboards with wine chest; can be seen at 732 Ottawa Ave. Phone 5929. M-P-L

PIANO AND STOOL. MUST SELL. WILL take $90 cash. Mrs. Jamieson, 359 Currie St., Ross Flats. M-P-L

WILL SELL A ⅝ CARAT DIAMOND FOR $50.00. Call on advertiser at Leland Hotel tonight. L-E

THE MEN WHO WANT RESULTS USE "Studebaker Dump Wagon." Buy them at Gorman, Clancey & Grindley, Limited, 752-758 Fourth, and cor. 5th and Jasper. L-A-E

HAVE YOU TO SPEAK ON THE BUDGET by Winston Churchill, H. H. Asquith, or D. Lloyd George. It is well worth adding to collection of records. Come in and get one. Mason & Risch, Ltd., 55 Jasper W. M-C

FOR SALE—A DEEP WELL DRILLING outfit, with tools, for gas, oil or water, capacity, 1,200 feet; for sale cheap; will give terms; can be seen in our yards, 4th Street. Gorman, Clancey & Grindley, Limited. L-A-E

TWO CARS OF POTATOES. APPLY Room 8, Victoria Blk. Phone 6822. L-O-P

SEWING MACHINE FOR SALE OR RENT, cash on payment; one machine, nearly new, $25.00; one old machine, $12.00; supplier for all makes of sewing machines; repairing a specialty. Also farm team, $225.00 for cash. C. E. Gourlay, 128 Jasper Ave. West. L-C

FOR SALE (MISCELLANEOUS)

NEARLY NEW BICYCLE, ONLY USED abou one dozen times, cheap. Owner leaving town. Apply Box 1763 Post Office, City. L-P-T

FOR SALE, CHEAP, IN GOOD CONDItion, a music cabinet, piano stool, bedroom suite, kitchen table, pictures, chairs, and carpets. Call Saturday or Monday, 1825 Irwin St. New Address 1825 63rd. Phone 71977. L-O-P

UPRIGHT PIANO FOR ONLY $115 CASH. Must be sold. Northern Dray Co., 30 McDougall Ave. L-S-PA

FURNITURE FOR SALE—GOOD GOLDEN oak dining table and chairs, Morris arm chair, rockers, kitchen table and chairs, iron bedstead, spring and mattress, Empress range, hose, one minute washer, etc. 404 Short Ave. Phone 71776. L-S-T

FOR SALE—1912 MODEL T FORD CAR, in good conditon, $350 cash for quick sale. Phone 2624. L-R-T

$12 CABINET VAPOR BATH AS GOOD as new, for six dollars; also a $8 box stove, in perfect order, kettle in top, for $4. Can be seen at noon hour or after six. 255 9th St. Phone 1432. L-L-E

BIG REMOVAL SALE PRICES, GREATLY reduced, on all sewing machines, cash or payments; also machines for rent. G. G. Gourlay, old address, 511 Namayo Ave. New address, 128 Jasper W., opposite Hudson Bay store. Phone 5544. L-C

WILL PAY CASH FOR TEAMS, SECOND hand wagons, harness, and sleighs, bought at all times. Ball Stock Yards, block north of Post Office. Phone 1665. Ask for W. B. Channel. A-Tf.

TENT HOUSE FOR SALE, 16 BY 21, with 10 by 12 kitchen, in good location, lot rent free. Apply 329 3rd Ave. S.W. L-M-O

POOL AND BILLIARD TABLES, BOWLing Alleys and Supplies, Barbel Fixtures and Show Cases always on hand. Scott Brothers, 712 First street.

FOR SALE OR LEASE

A WELL-DEVELOPED COAL MINE, DRY, five-foot seam, 160 acres lease; buildings and equipment complete; been operating three years, close to railroad; part cash and balance arranged; this is a snap for practical man with small capital. For terms call on or address George E. Fiske, Namao N.O., Alta. Phone R. 1416. L-R-P

FARM TO TRADE

IMPROVED FARM LANDS, SCHOOL & telephone on line of Blindman Valley Electric Railway, now under construction for sale or trade, with option of taking over stock and implements. Sound investment for practical farmer will trade for South Edmonton residential lots. Ian McDonald, Lavesta, Alta. A-O.

FARMS WANTED

EXPERIENCED FARMER WANTS TO rent farm near Edmonton; must have at least 200 acres of tillable land. Box 51 Capital. L-R

FOR SALE OR EXCHANGE

CLEAR TITLE FARM WANTED TO trade for 80 acres improved fruit land close to Portland, Oregon; also clear title lots to trade for farms close to town. Stocks of merchandise wanted to trade for farms and city property. Small house, centrally located wanted to trade for good farms. Phone 1440, or call 502 Tegler Block. P-AL-G

TWO GOOD IMPROVED FARMS FOR sale or exchange, for city property or horses and cattle, must sell one to stock the other. 329 Third ave. S.W., after 6 p.m. L-M-O

FOR EXCHANGE, MODERN HOUSE IN S. Vancouver, for Edmonton property and some cash. Apply 279 19th St. West, South Vancouver, B.C. L-R-PO

HOUSE TO EXCHANGE FOR VACANT lot, on sewer and water, in west end. Beautiful 6-room house in west end, fully modern, with sleeping porch and balcony, clear title. Address Box 104 Capital.

SAY YOU SAW IT IN THE CAPITAL when answering Capital want ads.

POULTRY

BUFF ORPINGGTON EGGS BY COCKerel from $100 winning strain, at the International laying contest, Victoria; eggs $2.50 a setting. Grand cock for sale, $10. Swallow, 242 Ross St. L-M-S

FARMS FOR SALE

CHOICE FARM FOR SALE—320 ACRES, 2 miles south of Ryley, Alta. 4-room frame house, barn for 20 head of stock, good grinery, 35 acres cultivated, 25 acres timothy, good well with windmill, all plow land; good terms. Bezanson Townsites, Ltd., 557 1st Street. L-C

FARM FOR SALE OR RENT—CHOICE farm, near St. Albert, on north side of Big Lake. Apply to owner, 257 Donald St. Phone 4690. M-P-A

FOR QUICK SALE—160 ACRES, 28 miles west of Leduc, 30 broken, 20 clear, at $8 per acre, $700 cash, 6 and 12 months. W. Stephenson, 10318 Jasper. P-Ab

HOUSES FOR SALE

A THREE-ROOMED COTTAGE FOR sale, to be moved off. Apply 431 Ross St. L-E-T

4-ROOMED COTTAGE, BLK. 40, VICtoria Place, $1,450, small sum cash handles this or would trade for clear title lot. Phone 71306. Bloxwich. L-P-M

FOR SALE—A THREE-ROOMED SHACK, to be moved off. 838 4th street, L-M-S

NEW 8-ROOMED HOUSE FOR SALE, cheap, New Glenora. Apply Twin City Royalty Co., or phone to house, 81519. L-M-O

BEAUTIFUL HOME, WEST END, FINE location, easy terms. Edmonton Information Supply Co., Phone 5550. A-T-L.

THE SMALL AD PAYS

It keeps your business name before the public if nothing else.

A daily impression in the majority of Edmonton homes---no matter how small — will eventually enable you to run "Big Ads" with big results.

Start With a Capital Want Ad

HORSES WANTED

WANTED—A SHETLAND PONY, OR cayuse, for saddle pony (gentle). By Farney Truck Co., Phone 5555. L-M-S

FOR SALE—REAL ESTATE

WE HAVE SOME OF THE BEST LOcated business property in the city to trade for farms of the same class. Farm must be well improved and located. Will take stock and implements. Send us particulars of what you have, stating price, location, list of stock, if any, description of buildings, amount of mortgage, etc. We desire to deal with owners only. Apply to Box 150, Capital. M-T

PEACE RIVER CROSSING WILL BE THE big city of the north, you can now buy inside lots adjoining railway terminals for $200 on terms. With the rapid development taking place values should double this year. Special prices on blocks to realty brokers. See Peace River Development Co., 502 Tegler block. phone 1440. Free map, guide and newspaper on request.

HAVE YOU A LOT IN WEST GROVE, Glenora or Jasper Place, that you will sell cheap for cash. See A. H. Meneely, 728 Tegler block. A-C.

FOR SALE—PRINCE GEORGE LOTS direct from the G.T.P., from $200 up. Terms ¼ cash, balance 1-2-3 years, at 6 per cent. This will be the last opportunity of securing inside property at Fort George at first hand prices. Now that it is known that the P. and G.E. runs east of the Fraser we wish to state that we have the best listings of acreage at lowest prices. Apply Fort George Realty & Securities Co., Ltd., 645 First st. Phone 6676.

WHAT DO YOU KNOW ABOUT THIS FOR a snap? A six-room house in Cromdale, on carline, newly decorated throughout; full sized, nicely treed lot, for $2,700. Small cash payment to responsible party and balance to suit. Apply Manager, Great West Permanent Loan Company, 52 Jasper West. A-S-L

HOMESTEAD FOR SALE, 160 ACRES OF good land on line of C.N.R. for sale at a sacrifice, $1,600, $500 down, balance to suit purchaser. Phone 2551, 703 5th street. L-P-L

LOT IN DELTON THREE BLOCKS OFF Alberta avenue, on Gerald street. Price $1,000, $275 cash, balance $25 a month. Apply 11514 90th street Norwood. L-P-L

FOR SALE—480 ACRES OF DANDY wheat land, near Birch Lake, $20 per acre. Address Box 149 Capital.

HORSES FOR SALE

HORSES FOR SALE—ONE PAIR OF BAY geldings, 6 and 7 years, 3000 lbs.; one pair of iron grey geldings, 6 and 7 years, 2900 lbs.; and one pair of bay geldings, 4 and 6 years, 2600 lbs. All good, sound horses, and will give the best of satisfaction at any work. Apply McKinnon's Horse Repository, Fraser Ave. M-S

FINE PERSION HORSE, 6 YEARS OLD, 16 hands, weight 1475, $250, takes him. Apply to 656 Fraser ave. L-T-A

A PAIR OF HORSES, WEIGHT 3135 LBS. age 4 and 5 years. Worked in bush, reasonable price. Phone 5550 Edmonton Supply Co. L-C

FOR SALE—20 HEAD OF GOOD PACK horses. Apply to H. Flewwelling, Lacombe, Alta. L-PA

HORSES FOR SALE. INQUIRE PHONE 13051 Rural. D-H

REAL ESTATE WANTED

PARTNER WANTED WITH 1 TO 2 thousand dollars. Must be a capable man, for such there is an opportunity to make a fortune inside of a year. Apply to Box 8, Capital. L-O

RESIDENTIAL BUILDING SITES WANTed, Garneau or West End, close to car line, level, water and sewers; will pay cash fifty foot or more frontage. Apply Box 36 Capital. A-L-E

DOGS

AT STUD—DELTON'S MODEL—POMERanian. This is said by experts to be one of the finest Sable Poms living. Fee $20.00. Mrs. Bert Finch, 2163 Henry st. Phone 71426. A-M

WANTED TO EXCHANGE.

WANTED TO EXCHANGE CLEAR TITLE lot in White avenue, Strathcona for clear title property in Glenora West Grove, or Jasper Place, can pay some cash. Apply A. H. Meneely. L-C

THE ONLY PLACE TO BUY A SECOND hand automobile. Edmonton Automobile Clearance House, 140 Fraser ave., H. J. Boldman, Phone 2356. L-C

WANTED TO EXCHANGE EQUITY IN half section of raw land, 14 miles south of Edmonton, for Edmonton lots. Apply J. C. Lay, 634 First st A-M-O.

CLEAR TITLE LOT FOR 30 H.P. ROADster, must be in A1 condition. Apply to owner, 634 1st St. L-M-O

AGREEMENTS OF SALE

PHONE 6228—AGREEMENTS OF SALES —Give me particulars of what you have to offer. J. L. Elam, Agreement of Sale Broker, 705 Tegler Block. Phone 6228. 45-C

WE HAVE CASH TO BUY AGREEMENTS of sale, any size. Phone 6387. Walker Cavanaugh, 4 Dominion Building, P.O. 721. L-C

NORTHERN INVESTMENT AGENCY, LTD. buys agreements of sale. 50 Jasper E. Phone 2666

I WANT TO BUY AN AGREEMENT OF sale, close in property. What have you to offer? Apply Box 14 Capital. 12-tf

HAY FOR SALE

HAY FOR SALE—I CAN SELL GOOD Timothy in one ton or more cheaper than any man in Edmonton. See me for prices and quality before you buy. Phone 1634 or call 35 Woodsworth St., block north of C.N.R. station.

MUST SELL, 500 TONS FIRST-CLASS Timothy hay, in carload lots, on C.P.R. tracks. What offers. Apply Box 33 Capital.

MARKET GARDENING

UNEMPLOYED?—GET IN THE MARKET garden business for yourself. $10.00 starts you. Get in now before spring opens up. See A. H. Meneely, 728 Tegler. L-C

BUSINESS CHANCES

BEAUTIFUL STORE TO RENT, "APRIL First," in centre of the best retail ditsrict in Edmonton (reduced rents to meet the present business depressions). Now is the time to secure handsome business premiss at rasonable rates. Apply to Janitor, Powell Blk., Kirkness St. L-M-ME

HAVE YOU A $1,000? I HAVE AN elegantly furnished 14 roomed house, full of reliable people, on (33 x 130), a money-maker; must go south. Will sell as a going concern. Time is an object with me, and I will make a great sacrifice. Write owner, Box 76, Capital. L-O-P

WALL PAPER, PAINT AND SUPPLY store, with buildings, and lot stock business and goodwill, value $35,000; largest and best located established business in the city, on the main avenue, in flourishing condition, offered for sale for $25,000. For particulars apply to N. McKay Co., 313 Fulton St., Prince Rupert, B.C. L-P-R

BUSINESS CHANCES

A GOOD BUSINESS FOR SALE IN ONE of the best towns in Alberta, doing a ten thousand dollar business per year. Price $1,200. For anyone wishing to locate in a good town with business already established this is one of the best offers on the market. Address Box No. 8, Edmonton Daily Capital. A-AS

CIGAR AND NEWS STAND AND A FIVE chair shining parlor, for sale. Have a good lease and good paying business. Good location. Reasonable Price; owner has to go to states. Box 83, Capital. L-L-N

OPENING FOR A LIVE HARDWARE man and bazaar goods store, vacant in a few days. Apply to 318 Kirkness St. L-M-ME

$800 WILL HANDLE AN APARTMENT house, which yields 40 per cent. on the money invested. Apply Box 11 Capital, or phone 5139. A-L-E

THE BEST OPENING FOR GROCERY AND butcher business in Alberta; rent moderate. Apply 312 Kirkness St. L-M-M-E

STORAGE

STORAGE SPACE TO LET IN CENTER OF wholesale district, close to depots, good proposition. Apply to Harry Milne, 409 Clara street, phone 2503. L-M-O

MONEY TO LOAN

MONEY TO LOAN—IF YOU WANT money for building purposes, please communicate with us. 8 per cent. money on close in property. Henderson & Clarry, 603 Tegler Blk. Phone 1846. P-C

MONEY TO LOAN ON FARM AND CITY property. Agreements of sale and mortgages purchased; settlement prompt. Arthur Murphy, Rooms 4-6 (Bradburn-Thompson Blk., First street.) tf

WE HAVE A NUMBER OF SMALL SUMS on hand for short term loans. J. L. Elam, 705 Tegler Block. Phone 6228. L-C

RENTALS AND LISTINGS

WANTED—LISTINGS OF HOUSES TO rent, from owners only. Edmonton Information Supply Co., Suite 5, Benson Block. A-S

AUTOMOBILE EXCHANGE

WE HAVE SEVERAL GOOD CARS FOR sale and trade today. Sna. for cash, one Cadillac, 1911, $800; 1912 Cadillac, $1,100; 1912 Franklin, 1912 Hudson, $1,000 each; 1914 Cadillac $2,500. All in good order and the best buys in Edmonton. Several good cars to trade for clear title city property and farm land. We will soon be open for a large garage and will store all cars for sale or trade free. Office, 356 Jasper East. Phone 1683. L-C

EDMONTON AUTOMOBILE HOUSE—Automobiles bought, sold and traded, the clearance house for all second-hand automobiles; bring your auto to us and we can sell it. We have several snaps for sale or trade today from $250 to $2,000. Sales rooms, 140 Fraser Ave. W. O. Boldham, Sales Manager.

WHEN REPLYING TO AN ADVERTISEment please mention you saw it in the "Capital."

Business and Professional CARD DIRECTORY

Arranged Alphabetically

AUDITORS

G. A. E. EVANS, ACCOUNTANT AND auditor. Audits. Investigations, Systems. Installations. Liquidations, etc. 32 Jackson Building. Phone 6789, and at Fort Saskatchewan, Alta. Phone 55. L-C

AUCTIONEERS

SAVE THE SECOND HAND DEALER'S profits and let me sell you goods by auction, thus placing them with the user. Sales town and country. Sales at rooms Wednesday and Saturday at 2 p.m. R. Stafford, Auctioneer, Edmonton Auction Rooms, cor. Jasper E. and Grierson. Phones 4159 and 2407. P-PS-C

AUCTIONEERS—SALES CONDUCTED IN town or country; furniture sales a specialty, spot cash buyers, when you wish to dispose of your goods. Phone 2150, Reed & Robinson, Jasper Avenue East.

AUTOMOBILE REPAIRING

AUTOMOBILE REPAIRING IN ALL ITS branches, prompt and satisfactory work guaranteed, charges reasonable. Glyde & McClellan, 314 Ross St. Phone 72066. R-A-S

BATHS.

CABINATE, VAPOUR, BATHS FOR RHEUmatism, indigestion, pleurisy, and other ailments and electric treatment and massage, etc. Madame Buckley, phone 1870. 643½ First St. L-P-P

BOOT AND SHOE REPAIRERS

PROGRESSIVE SHOE CO. SAYS: "Don't hope for the best; get it." Your work sent for. Phone 4482. Corner Fifth and Jasper Ave. 12-11-1 yr

BLUE PRINTING

MUNDY MAP & BLUE PRINT CO., EMpire Block, corner of First and Jasper. For maps, blue printing, drafting, and map mounting. The only up-to-date place in town. Our traveller or the boy will call if you phone 4382. 73-C

BUILDERS—CONTRACTORS

SMITH & CAMPBELL, MANUFACTURING of ideal concrete blocks, marble and chimney blocks, door and window sills; contractors for buildings, cellar floors, paving and sewer blocks. Terrozzo flooring. All work guaranteed. Office and factory 620 9th St. Phone 5657. 9C

PURCELL & FOOTE, GENERAL CONtractors, 334 Tegler Block, Phone 5633

ZENITH CONSTRUCTION CO. LTD. — Contractors and Engineers. 505 Agency Bldg. Phone 4416. Building Construction and Engineering Work of all kinds.

BUILDING MOVERS

E. LACAPLLE, BUILDING MOVERS, REpairing cellar, digging building foundations. Phone 6068 for estimates. 230 Donald St. YAT-tf

CHIMNEY SWEEPS

CHIMNEY SWEEPING—CHIMNEY, FURnace, stoves, pipes, guaranteed clean. If you are troubled with smoke see us. Phone 72182. L-C

LICENSED CHIMNEY SWEEPS, FURnaces and basements cleaned and repaired, pipes taken down and cleaned and put away; expert workmen, all work tested. We are recommended. Phone 31414. J. B. Roach. L-C

DANIEL RYAN AND CO., LICENSED chimney sweepers, furnaces and pipes properly attended to. 14 McCauley st. Phone 71609.

PLEASE MENTION THE CAPITAL WHEN replying to any of these ads.

CARPENTERS

CARPENTERS—RICHARDS & SON, CARpenters and joiners, painters and decorators, 14 McCauley St. Phone 71609. 10-15tf

CIVIL ENGINEERS

GEO. W. MacLEOD, A.L.S. D.L.S.—Contractor's Engineer and Surveyor. Surveys, Plans, Estimates. 9949 Jasper Ave.

CEMETERY WORK

EDMONTON GRANITE, MARBLE AND Stone Co., Clark St., Edmonton. Phone 4059. Our specialty is cemetery work. 20-C

ALBERTA GRANITE & MARBLE CO., corner Clara and First sts., Edmonton. 305-C

THE STRATHCONA GRANITE, MARBLE & Stone Co., Monumental Work, South Edmonton Cemetery. A-C

CLEANING & PRESSING

MY WARDROBE—AGENT FOR THE REX Tailoring Co., Ltd., Union Tailors, Toronto. Cleaning, pressing, repairing of ladies' and gents' garments. Our motto: "Satisfaction and Prompt Delivery."—J. S. White, prop., 9603 Jasper Avenue, Edmonton. Phone 5370. M-P-T

COAL & WOOD FOR SALE

A REAL LOAD OF DRY WOOD, SPRUCE, poplar or mixed, delivered when you want it, $3.50 a load. Phone 71081 or 71939, to the Sherbrooke Wood Co., Main yard, 2nd St., near Boulevard; West End Yard, Jasper, at 15th St. L-C

PHONE 71615, LOOK! I AM SELLING the best hard coal and dry wood in the city. Immediate delivery. Try me with your next order. 5-20

HILL COAL & WOOD CO., BEST LUMP coal and dry wood, prompt delivery. Phones: Office 2013; Yard 6856. 11-13-C

JAMES BREHART SELLS COAL AND wood, wholesale and retail; best quality at cheapest rate. Phone 6717. 43 Howard ave.

HELP THE UNEMPLOYED, AND BUY your coal and wood at the City Mission. Dry poplar wood, $3.00. Phone 6893. L-LP

NORTHERN WOOD AND COAL CO., COAL and dry wood. Phone 4736. 11-3 12-31

PARKDALE WOOD CO. PHONE 72030 for dry wood, $2.75 double box load.

DECORATORS

GEO. HAND & CO., HOUSE, CHURCH and Theater Decorators, Signs and Showcard Writers. Painting contractors or jobs superintended and all scaffold and working tools supplied and only first-class workmen employed. All work guaranteed. Phone No. 71226. M—

DENTISTRY.

DR. FRANK HUGHES, DENTIST, SUITE 10 and 11, Credit Foncier Building. Phone 2287. 8-19-tf

DANCING.

MISS MARGUERITE DAVIES' SCHOOL of dancing—Hesitation Waltz, Tango and One step specialties. Waltz two-step, three-step, waltz-minuette and Dip Schottische taught in eight private lessons. Satisfaction is our motto, try us. Room 10, Thomson Bradburn block, First street (near Rice) Phone 1797. A-C.

WALTZ, TWO-STEP, SCOTTISCHE, 3-step and waltz minuette guaranteed in six private lessons, or money refunded. J. P. Sullivan, cor. of College avenue and Second street, one block south of Jasper, Phone 6524 after 7 p.m. Also Tango, Hesitation Waltz and One-step. A-P-O.

DRESSMAKING

HIGH CLASS DRESSMAKING, LADIES' tailor, evening gowns, estimates given; reasonable prices. Mme. Robertshaw, 35 Howard Ave., Phone 4739. L-C

DETECTIVE AGENCIES

ALERT DETECTIVE AGENCY, 444 JASper Ave. East, Principal R. Stafford (bonded and licensed). This agency is prepared to take all legitimate civil criminal or political detective work in any part of the known world. Twelve years experience. Phone 4159. Residence telephone, 7205. P-PS-C

EXPRESS AND CARTAGE

WESTERN CARTAGE CO., 755 FOURTH street, Phone 1528. Storage Household goods stored in separate warehouse; commercial lines stored on spur track. General cartage. Household goods moved; a specialty of safes and pianos, heavy machinery, railway cartage; freight delivered to and from all railway sheds.

ADAMS' EXPRESS AND CARTAGE—Distributing and forwarding agents. Piano, safes and furniture moving a specialty. Phone 1346. 12-13-1 yr.

EYESIGHT SPECIALISTS

EDWARD F. WEBB, PHYSICAL EYE specialist; perfect optical service rendered. Suite 1, 102 Jasper E. Appointments by Phone 5839. tf

EMPLOYMENT AGENCIES

HOTEL AND RESTAURANT EMPLOYees' Union, No. 55, Basement Grand View Hotel, foot of McDougall avenue. All kitchen and dining room help furnished free to employer or employee, city, or country. Large hall suitable for meetings or dances for rent on reasonable terms. Phone 4936, P. O. Box, 1525. J. Lawson, Sec. L-C

BUSY BEE EMPLOYMENT [illegible] have the greatest number of positions to select from of any employment agency in the city. Satisfaction guaranteed. Phone 4134. 766 First street, Edmonton.

ELECTRICAL WORK

DEPEW-HILLAS ELECTRIC CO., ELECtrical engineers and contractors, 649 First street, Edmonton, Alta. Phone 4971. All work guaranteed.

FISH DEALERS

JOHN McLEOD & CO., 326 NAMAYO. Wholesale and retail fish dealers. Calling Lake white fish. Phone 1982.

FUR BUYERS

FUR BUYERS—RAW FURS AND LIVE foxes. Ramelson and Levinson, buyers and exporters. Special prices paid for silver fox pelts and black martin.—Ramelson and Levinson, 252 McDougall Ave.

HEATING

J. P. MEEHAN ENGINEERING CO., HEATing, Ventilating and Power Contractors. Estimates cheerfully furnished. All work guaranteed. Phone 4427. 811 Jasper East.

HOTELS AND RESTAURANTS

SAVOY HOTEL, 418 KINISTINO AVE. Phone 2463. E. Burasna proprietor. First-class meals and accommodation. Rates $1.50 and up. 204-C

YALE HOTEL—EUROPEAN PLAN, RATES $1.00 per day and up. First-class grill in connection. 9-6

CAMERON HOUSE—A. McKENZIE, MGR. and Prop. Rates $1.50 and up. 57-3

INSURANCE

INSURANCE — McMANUS BROS., 548 Second street; fire, employers' liability, automobile, personal, accident; and health insurance. Money to loan.

FOR INSURANCE SEE W. T. MATHEWS, District Agent, Mutual Life of Canada. Phone 1827, 259 Jasper W.

LEGAL CARDS

EMERY, NEWELL, FORD, BOLTON & Mount, Barristers, Solicitors, Notaries, etc., Edmonton, Alta. E. C. Emery, Frank Ford, K.C., C. F. Newell, K.C., S. Edward Bolton, Cecil B. F. Mount, Irving B. Howatt, Neville E. Lindsay. Offices: Canada Permanent Bldg, McDougall Ave.

RUTHERFORD, JAMIESON & GRANT, Barristers, Solicitors, Notaries, Hon. A. C. Rutherford, E. C. Jamieson, Chas. H. Grant, Edmonton, McDougall Court. Phone 4443. Strathcona, Imperial Bank Building. Phone 3422.

SHORT, CROSS, BIGGAR, SHERRY & Field, Barristers, Solicitors, Notaries —Wm. Short, K.C.; hon. C. W. Cross, K.C.; S. B. Woods, K.C.; O. M. Biggar, K.C.; Jas. T. Collisson; J. C. Sherry, S. W. Field. Offices, Merchants Bank Building, Edmonton

STUART & STEWART, BARRISTERS, solicitors, notaries, etc. Alexander Stuart, K.C., J. R. F. Stewart. Suite 25-29 Garlepy Block, McDougall avenue. Money to loan.

J. W. G. MORRISON, M.A., LL.B., BARrister, solicitor, notary. Offices, 441 Tegler Block, Edmonton, Alta. Phone 6024. Vermilion offices: Morrison & Campbell, Giles Block. P-C

McKAY HANLEY & BOYD, BARRISTERS, Solicitors, Notaries etc. A. G. McKay, W. J. Hanley, LL.B., H. C. Boyd, LL.B., Sugarman Block, 24 Jasper ave. east. Money to loan.

HYNDMAN & HYNDMAN — ADVOCATES, Notaries, etc., Edmonton, Alta. Money to loan on real estate. Offices, Royal Bank Building. J. D. Hyndman, H. H. Hyndman.

G. A. E. EVANS, ACCOUNTANT, AUDITor, and Systematizer, Installations, Audits, Investigations, etc. Temporary office 36 Jackson Blk. Phone 6789. PA-AR-Y

EDWARDS, DUBUC & PELTON—E. B. Edwards, K.C., Lucien Dubuc, G. V. Pelton, barristers, solicitors and notaries, Quebec Bank Bldg. Money to Loan. M-C

HECTOR COWAN, BARRISTERS, SOLIcitors, notary public, Jackson Block, 234 Jasper East. Money to loan. Phone 5735. A-C

E. B. EDWARDS, K.C.—BARRISTER AND Solicitor, Norwood Block, Edmonton.

COGSWELL & WELLS, BARRISTERS, solicitors, notaries public. Office 206 C.P.R. Building, Edmonton. Phone 5093. Money to loan.

DICKEY, WILSON & BURY, BARRISters, Solicitors and Notaries, 101 Agency Building, 50 Jasper Ave. East. H. A. Dickey, W. L. R. Wilson, and A. U. G. Bury. 52-C

GRANT & THOMSON, BARRISTERS, solicitors, and notaries. Alfred Grant, P. G. Thomson. Bradburn-Thomson Block. Phone 5876. 12-C

EDWARD BRICE, BARRISTER SOLICItor, notary, etc. Larue & Picard block, 248 Jasper avenue east. Phone 5275. Money to loan.

JOHN J. LAMONT, B.A., BARRISTER, Solicitor and Notary Public. Office, 428 Jasper Ave. East. Phone 6866. Money to Loan. P-C

GEO. W. MASSIE, BARRISTER, 37 JASper Ave. E. Money to loan. 56-6

J. C. HENDRY—BARRISTER, SOLICITOR Notary Public, Athabasca Landing, Alberta. Solicitor for town of Athabasca Landing 968-tf

LINOTYPING

ALL CLASSES OF TYPESETTING FOR the trade is done on the machines in the Capital Typesetting Dept. Inquire of J. Hanning, Capital Bldg., Second Street, for particulars.

LIVERY AND FEED.

FOR CHEAPEST AND BEST DRIVING outfits and cab service. Phone 1010, 253 Fraser ave. Greater Edmonton Livery, F. G. Ryan, prop. 12-

MARRIAGE LICENSES

ASH BROS., DIAMOND HALL, FOR MARriage licenses and exclusive wedding gifts. 111 Jasper Ave West, 7-15-tf

MACHINISTS.

DREW MACHINE CO., 855 EIGHTH ST., first-class machine work, blacksmithing and pattern making done quickly; wood splitting machines for sale, Phone 4818. 9-

MASSAGE

MASSAGE, SUNBATHS ELECTRICAL treatment and chiropody. Robert A. Holmes, medical certificate, masseur, 43 Jackson Bldg., Phone 4059.

MASSAGE AND MANICURING

MADAME GALE, MANICURIST AND chiropodist; scalp treatment and massage. Suite 3, 845 Namayo ave. 7-28-tf

MASQUERADE COSTUMES

NEW YORK MASQUERADE PARLOR, masquerade suits rented or sold. 345 Athabasca avenue, near 4th street. Phone 6728. A-C.

MESSENGER SERVICE

STAR MESSENGER SERVICE—PARCELS and messages delivered day and night. Phone 2066, City First. 10-18

MEDICAL

DR. E. L. GARNER, PHYSICIAN, SURgeon and Accoucheur, M.B., Toronto University, post graduate University Johns Hopkins, Baltimore; also University of Vienna. Office: Suite 2, Empire Block, Jasper Ave., cor. First St. Hours: 10-12 a.m., 2-5 p.m. Phone 1762. Residence, Garneau, No. 8803 112th st. N.W., opposite Alberta College. Hours, until 9 a.m., 12-2, 6-8 p.m. Phone 31904.

DR. LAPTHORN SMITH, SPECIALIST FOR midwifery and diseases of women; formerly Professor of Diseases of Women at Montreal and Burlington, Vermont. Office hours by appointment. Alberta Block, 427 Jasper West. Phone 5092 and 2408.

MURRAY BARROW M.B.B.S., LONDON, England, Physician and Surgeon, Office, 105 Balmoral Block, opposite Corona. Phones, office 2632, residence 81865. 12-12-C

DR. R. B. WELLS—DR. CLAUDE JAMIEson—Eye, ear, nose and throat. 624 Tegler Block, First st. Phone 1671. 12-9-1 yr

DR. W. B. CASSELS, TORONTO TRINITY, Post graduate Edinburgh, New York and Chicago. Specialist eye, ear, nose and throat. Phone 6515. 268 Jasper.

MUSICAL

DOMINION ACADEMY OF MUSIC, HEIminck Blk., 52 Jasper West. Principal, Madame Kate Webb, member Incorporated Society Musicians, England. Piano, voice, violin, mandolin. Pupils now preparing for exams. Royal Academy and Royal College of Music. [illegible] Studio, 2703; residence, 81099. L-C

MISS MAUDE E. WATERMAN, TEACHER of piano. Studio, 215 Alberta Block, Jasper west. Phone 2199. 12-11-1 yr

GERMAN—FIRST CLASS ACCORDION player, wishes to play at parties. Call between 8 and 9 p.m. H. Walden, Emigration Hall. A-H

MILLINERY

ALL THE LATEST STYLES IN SPRING millinery at Mrs. H. C. Macdonald, 9691 Jasper East, cor. Kinistino. Phone 5913.

Mechano-Therapy

E. A. EDWARDS, M.T., MECHANO, THERapy, Nerve-Massage, Vibration and Electricity. Hours, 2.30 to 5.30; evenings, 7 to 8. 100A Tegler Blk A-C

News of the Markets

Winnipeg Cattle.

Winnipeg April 2.—Trading at the Union stock yards on Wednesday was fairly active, and a good demand from the east for real good cattle was in evidence. Receipts were about normal, while at the C.P.R. yards they were light.

Cattle prices were unchanged. Choice steers being quoted 725 to 750. Choice heifers, 625 to 650; medium and common grades were as previously quoted.

Hog prices were somewhat firmer, choice bunches realizing 825 instead of 800 to to 825 as formerly quoted.

During March 750 head of horses have been received at the C.P.R. yards from the west for Winnipeg. They were drafters and delivery horses, the latter being in the majority.

Receipts for two days ending April 1 were as follows:

Union stock yards: Cattle 292, hogs 2,943.

C.P.R. yards: Cattle, 57, hogs 263.

Winnipeg Grain

Winnipeg, April 2.—Liverpool early cables were firmer than expected following the heavy drop in prices during the last two days, and a natural reaction occurred. On the local market opening figures being 3-8 cents higher for all months, however, was not maintained, while there was little change in October from the opening point. Trading was quiet, comparatively and on every bulge sellers are plentiful.

Minneapolis was firm and prices generally higher over Tuesdays close while Chicago was weak during the most of the day. The demand from Europe for export wheat continues dull and with favorable crop conditions all hands, there was no support for the bulls.

Winnipeg opened 3-8 cents higher for all months and closed 5-8 to 7-8 cents higher.

Minneapolis opened 1-8 to 1-4 higher and closed 1-2 higher for all months.

Chicago opened unchanged to 1-8 cents higher and closed 1-4 to 3-8 higher.

Liverpool cables closed unchanged to 1-8 in the advance. Paris unchanged. Berlin 3-5 lower and Budapest 7-8 lower.

There was an improvement in each wheat inquiry for May delivery and opening of navigation, but little actual business.

Cash wheat closed 3-4 advance on contract grades.

Cash oats closed 1-4 higher for No. 2 and 3 C. W. Cash flax closed 1-2 cents higher for all grades.

On Tuesday inspections totalled 241 cars against 495 last year and in sight were 285 cars.

Grain Inspection

Spring wheat—No. 1 Nor. 86; No. 2 Nor. 37; No. 3, Nor. 11! No. 4, 2; rejected smutty 2; No Grade 2; reected 4; No. 5, 2.

Oats—No. 2 C. W. 20; No. 3 C.W. 26; No. 1 feed 1; No. 2, feed 1; No. 2 Feed 7; rejected 1.

Barley—No. 3, 2; No. 4, 4; rejected 5.

Flax—No. 3, 3; No. 4, rejected 5.

Flax—No. 1 N.W.C. 24; No. 2 C.W. 2; totals—wheat 146; oats 55; barley 12. Flax seed 26; screenings 2. Total 241.

Winnipeg Listed Stocks

Canada Fire Ins. Co.	150	
Commercial Loan		110
Empire Loan	108¼	110
Great West Life Assn. ..	250	
Gt. West Perm	128	130
Home Inv. Perm	136	
Man. and Sask Coal		90
Nor. Can. Mort. ..N.....		120
Nor. Crown	89	90
Notrhern Mort.	104	105
Northern Trust	130	
Occidental Fine	105	110
Standard Trusts		170
Union Bank of Canada ..	144	145
Wpg. Paint and Glass....		110
Home Inv. Rights	2	2½

Listed stock sales:

5 Occidental Life	105
1 Northern Crown	89½
6 Union Bank	144¼
4 Home Inv. Rights	2

Montreal Cattle.

Montreal, April 2.—At the C.P.R. livestock market the receipts of livestock for the week ending March 28 were 700 cattle, 110 sheep and lambs, 1100 hogs and 1,250 calves. The offering on the market this morning for sale were 800 catle, 200 sheep and lahbs, 800 hogs and 1,300 calves.

There was no actual change in the condition of the market for cattle, since Monday, prices being about steady because of the smaller offerings. The demand was principally for small lots to fill actual wants for the balance of the week, owing to the near approach of the Easter trade when butchers generally lay in large supplies in order to make a good showing. The trade on the whole was fair with sales of odd lots of choice steers at 850 to 875, good at 80 0to 825; fair 700 to 750 and lower grades at from 525 to 650 per 100 lbs. Cows brought from 500 to 725 and bulls from 800 to 750. Although prices for hogs in the Toronto market advanced 15c per 100 pounds yesterday there was no actual change in the local market except that the feeling was a little firmer for Ontario stock for which the demand was god from packers, and a fairly active trade was done with sales of selected lots at 875. The demand for Manitoba hogs was not so good, although there were a number on the market and selected lots sold at 950 per 100 lbs. weighed off cars. The demand for small meats was good and trade was more active than usual, especially calves, which sold at from $3 to $10 each as to size and quality. Sheep brought 600 to 650 and lambs from 800 to 900 per 100 pounds.

Montreal Stocks.

Montreal, April 1.—After some early improvement of a very quiet sort, when Power rose 7-8 to 224 7-8, C.P.R. improved to 208, Bralilian 5-8 to 82 1-2 and other leaders displayed a firmer tendency under small buying. The market, however, drifted back slowly in the late trading and lost the small advance. It showed some increase in volume, but in general it was much the same uninteresting kind of a market with speculative sentiment of any variety non-existent.

In contrast to the apathy of the market as a whole was some weakness in stocks. MacDonald came into prominence in the afternoon by dropping to a new low record of 12 1-2, a drop of 3 1-2 points of liquidation of less than 100 shares. From this it rallied 1-2 to 13 and closed 13 1-4.

Concurrently with this rise, iron, which had displayed some firmness at 32 1-2 in the early morning fell one point to 31 1-2 on selling of less than 100 shares. These were the weaker stocks of a dull market.

C.P.R., after crossing 208 in New York and selling here at that price, eased off to 207 7-8 and was offered at 207 3-4 at the close. Final bid of 207 1-2 was 1-8 higher than on Tuesday. Brazilian eased back from 82 1-2 to 82, closing there, 1-8 up. Richelieu showed a like gain at 103 1-4, Power retained half of an early rise of 7-8. Closing quotations in these stocks went out virtually on a parity with the previous day.

Buying of pfd. stocks and bonds by small investors furnished the most cheerful feature of the market, and transaction in these issues covered a fairly wide range of securities.

Total business 3,483 shares, 668 rights, 617 mines, 30,300 bonds. In unlisted securities 113 shares and $1,100 bonds.

Chicago Cattle.

Chicago, April 2.—Cattle receipts 10,500; market steady. Calves higher; beeves 695 to 950; Texas steers 720 to 820; stockers and feeders 550 to 790; cows and heifers 370 to 840; calves 650 to 975.

Hog receipts 19,000, market strong; light 850 to 870; mixed 840 to 872; heavy 825 to 865; riugh 825 to 835; pigs 725 to 860.

Sheep receipts 22,000, market steady; native 540 to 700; yearlings 650 to 750; lambs, native 725 to 820.

Montreal Produce.

Montreal, April 2.—Butter is quiet and easy, owing to the increased receipts. Demand for eggs is good, but the tone of the market is easy.

Cheese, finest westerns 14 1-2 to 15. Choice finest easterns 14 to 14 1-4. Butter, choicest creamery 28 to 28 1-2. Buter, seconds 27 to 27 1-2.

Eggs, fresh 21 to 23.

Pork, heavy Canada short mess brls. 35 to 45, prcs. 29. Pork, Canada short cut back bbls. 45 to 55 prcs. 28 1-2.

Chicago Grain.

Chicago, April 2.—Unexpected stability of prices at Liverpool in the face of severe declines on this side of the ocean brought about better suport today for wheat. The market closed firm at 1-4 to 3-8 to 1-2 net advance. Other leading staples too, all showed gains, corn 1-4 to 1-4 @ 3-8 and oats 1-8 @ 1-4 to 1-4.

Cable quotations signified to many wheat speculators that the big acreage and perfect condition of the United tSates winter wheat crop had been at least thoroughly discounted as an influence on the market. It was urged that rarely if ever has the April prospect in the fields been maintained until harvest. Under these circumstances a tendency developed to take the buying side prior to the issuance of the government report.

Predictions that wheat shipments from Argentina would not amount to more than a million bushels a week from now on received considerable attention and so also did a report that the remaining exportable surplus in Australia was only 40 per cent. of the total a year ago. Some little foreign business at New York was a further help. Besides western Kansas apparently still needed rain.

Despite several sharp dips, corn rallied generally higher. A report that a round lot had been ordered out of storage for shipment to an Iowa industry made the bulls more courageous. In addition eastern cash demand had improved and receipts here dwindled.

Wet weather delaying sed planters had a strengthening effect on the price of oats. Mainly, however, the market was governed by corn.

Local Produce Market.

Beef, per quarter, per lb	10c to 12c
Prime roast, per lb	12½s to 20c
Sirloin steak, per lb	18c to 22c
Boiling Meat, per lb	8c to 10c
Beef Hearts, per lb	10c
Hogs, dressed, per lb.	10c to 11c
Pork, in cuts, per lb	10c to 14c
Spare Ribs, per lb	10c to 13c
Sausage, per lb	10c to 12½c
Mutton, per lb.	15c
Loin of mutton, per lb.	20c
Mutton for stew, per lb.	10c to 20c
White fish, per 100 lbs	7c
Jack fish, 100 lb. lots, per lb.	5½c
White fish, per 100 lbs.	7c
Haddock, per lb	8½c
Emelts	2 lbs. for 25c
Turkeys, per lb.	25c
Chicken, dressed, per lb.	22c to 25c
Chickens, live each	75c to $1.25
Geese, dressed, per lb.	20c
Geese, live weight, each	$2
Ducks, per lb.	25c
Fresh eggs, per dozen	25c
Potatoes, per bushel	40c to 50c
Cabbage, per lb	3c
Parsnips, per lb.	4c
Onions, per lb.	4c
Turnips, per lb.	2c
Carrots, per lb.	3c
Beets, per lb	5c
Oats, per bushel	31c
Timothy Hay, per ton	$12 to $14
Coal, per ton	$4
Wood, per load	$4.50 to $5

Local Live Stock.

Live stock prices weighed off car at Gainers abattoir, Strathcona, this week.

Extra fat steers, 900 to 1200 lbs. ..	6¾
Extra fat heifers 900 to 1200 lbs ..	6¼
Extra fat smooth cows 900 to 1200 lbs	5¾

Good fat cattle ½c under the above prices.

Medium fat catle 1c to 1½c under the above prices.

Select hogs 150 to 250 lbs.	7¼
Light hogs 100 to 150 lbs.	7

Heavy hogs and rought sows ¼ to 1½c under 7½c.

Good fat cows 900 to 1000	4 to 4½
Medium fat cows 900 and under	3½ to 4
Good bulls and stags	3½ to 4

Oxen.

Choice fat oxen	4 to 4½
Fair to good oxen	3½ to 4
Common oxen	3 to 3½

Calves.

Choice calves 150 to 200 lbs. ..	6½ to 7
Choice calves 250 and up	5½ to 6

Sheep and Lambs.

Choice sheep	5½ to 6
Choice lambs	6 to 7
Fat last year's lambs over 75 lbs.	6½ to 7
Fat sheep	4½ to 6¼
Good fat calves 100 to 200 lbs	8 to 8½

Stock delivered in less than carload lots ½c under the above prices.

The Swift Canadian company offers to pay the following prices om March 30 to April 4th weighed off cars at Edmonton:

Classification of Hogs.

Select hogs 150 to 250 lbs.	7½
Light hogs 100 to 150 lbs.	dock ¼
Smooth hogs 250 to 300 lbs. ..	dock ½
Smooth hogs 300 to 400 lbs.	dock 1
Smooth hogs 400 to 500 lbs. ..	dock 1½
Smooth hogs over 500	dock 2
Titty or piggy sows up 300 lbs	dock 1
piggy sows 300 to 400 lbs.	dock 1½
Piggy sows 400 to 500 lbs	dock 2
Piggy sows over 500 lbs.	dock 2½
Stags up to 250 lbs.	dock 2
Stags from 250 to 400 lbs.	dock 3
Stags over 400	dock 4

Boars no value.

All cripple hogs will be bought under market price 2c.

Cattle.

Good fat steers 1100 and up, must be choice	6½ to 7
Good fat steers 1000 to 1100....	5 to 6
Good fat heifers 1000 lbs and up	4 to 5½
Good fat heifers 900 to 1000 lbs..	4 to 5
Good fat cows 1000 and up	5 to 5½

Bank Clearings.

Toronto, April 1.—The following are the bank clearings for the month of March of the principal cities of the dominion, with comparisons with the corresponding months of last year.

	March, 1914	March 1913
Montreal	$212,186,053	$207,856,733
Toronto	167,870,606	171,305,591
Winnipeg	91,710,153	102,565,120
Vancouver	41,714,259	47,535,145
Calgary	14,431,284	18,072,245
Edmonton	**14,249,340**	**16,360,216**
Ottawa	16,747,318	15,086,543
Hamilton	12,391,477	13,231,933
Victoria	11,043,187	15,335,494
Quebec	12,502,734	11,563,793
Regina	7,534,741	9,822,570
Halifax	7,674,558	7,672,588
Saskatoon	5,119,383	7,677,047
London	6,940,901	7,882,721
St. John	6,065,668	5,996,956
Moose Jaw ...	3,819,086	4,870,194
Fort William ..	2,710,147	2,974,328
Brantford	2,004,746	2,089,515
Brandon	2,004,746	2,089,515
Lethbridge ...	1,856,984	2,167,229
N. Westwinster	1,731,554	2,331,167
Totals	$642,690,101	$674,565,363
Medicine Hat..	1,755,867	

Atlantic City has a "city beautiful" movement.

Neuropathy-Chiropractic

JAMES H. KELLY, N.D., D.C., S.T.; Clara A. Kelly, N.D., D.C. Neuropathy, chiropractic 108 Goodridge Building, corner Namayo and Jasper. Evening by appointment. Office hours 9.30 to 5.30. Phone 6205. 66-C

NURSES

PRACTICAL, TRAINED MATERNITY nurse, whole or part time; excellent references. 24 Nelson st. Phone 4186. P-A-PE

MATERNITY NURSE, CHARGES REASONable. Mrs. Butcher, 34 Morris street, [illegible] 6725.

MRS. PRAGNELL, MATERNITY NURSE, 265 5th st. Patients taken in home. 9-6

OSTEOPATHY

DR. W. H. ALBRIGHT, REGISTERED osteopathic physician. 417 Jasper avenue west. Phone 4549.

DR. R. C. GHOSTLEY, LICENSED OSTEOpathic physician. 473-75 8th st. cor. Victoria and 8th sts. Phone 4541.

WHEN REPLYING TO AN ADVERTISEment please mention you saw it in the "Capital"

PATENT ATTORNEYS.

PATENT YOUR IDEAS, NO DELAY, AND we will sell it for you if the idea has merit. Send sketch for free report. We procure and sell patents. J. Arthur McMurty, 154 Bay street, Toronto, Canada. 12-24

PHOTOGRAPHERS

IRVINE STUDIO—FOR GOOD RESULTS in amateur finishing try the Irvine Studio, 10348 Jasper ave. (a few doors west of Hudson Bay Store.)

BRING YOUR FILMS TO CLAASSEN STUdio, 720 First street. Films you bring in one day will be finished the following day. L-C

SECONDHAND STORES

BEST CASH PRICES PAID FOR SECOND hand furniture, stoves, tools, musical instruments, etc. We have a full line of second-hand furniture at big bargains. Home Second Hand Store, 717 Namayo Avenue. Phone 4972.

WE BUY AND SELL—HIGHEST CASH prices paid for men's business suits; ladies' and children's clothing; also second hand furniture. Shaw and Company, 515 Namayo. Phone 6635. Phone 1690. 3-15

HIGHEST PRICES PAID FOR GOOD second hand clothing and furniture. Munroe & Jones, 323 Kinistino Ave. 12-9-1yr

FURNITURE BOUGHT FOR SPOT CASH, highest price for second-hand furniture. Call phone 2407. Edmonton Auction Rooms, corner Jasper and Grierson st. 229-C

SECOND-HAND STOVES—RANGES AND household goods for settlers bought, sold and exchanged. I.X.L. Second Hand Store, 509 Namayo Ave. Phone 5665.

SAFE DEPOSIT BOXES

VALUABLE DOCUMENTS AND SMALL parcels checked for safe keeping. Capital Safe Deposit, Basement Imperial Bank. M-C

SURVEYORS

DRISCOLL & KNIGHT, SURVEYORS AND Engineers. Special attention given to townsite and subdivision surveys, maps compiled and lithographed, electric blue printing and general drafting under special department. Maps of Edmonton and other cities. Offices, 303-311 Agency Bldg., 50 Jasper Ave. E., Edmonton. Phone 1701. c

FAIRCHILD, JONES & TAYLOR, CONsulting engineers, surveyors. Room 608-609 Tegler Block. Phone 5956. tf

SKATES

DOMINION BICYCLE & MOTOR CO., makers of the famous Belleteville Tube Skates. We are the men who make the Dominion, Eskimo and Pennant boys win. Expert skate grinding. 123 Howard ave., Edmonton.

UNDERTAKERS

THE CONNELLY-McKINLEY CO., LTD.—Funeral Directors and Embalmers. Private Chapel and Ambulance. 136 Rice street. Phone 1525.

VINEGAR MANUFACTURERS

PIONEER VINEGAR MANUFACTURERS, 301 Fraser Ave. Phone 2153. In bond, under government supervision; pure spirit vinegar; white wine, cider and malt. L-C

VACUUM CLEANERS

VACUUM CLEANERS—RUGS, CARPETS, etc., cleaned by Vacuum Method. Why take up your carpets? We clean them thoroughly without removing. Try us. Phone 6537. Electric Vacuum Cleaner Co., 737 Jasper E. 4-7

WATCH REPAIRS

L. J. PYEFINCH, EXPERT WATCH REpairer, 601 Namayo Ave., English watch and clock repairing a specialty. Personal attention given all repairs. L-C

WINDOW CLEANING

EXPERT WINDOW CLEANING CO., 9716 Rice St. Phone 6861. Chimney Sweeping done.

EDMONTON'S WHOLESALE SECTION

ICE CREAM

Fancy Ices
Sherbets
and
Other Frozen Delicacies

EDMONTON CITY DAIRY, LTD.

Tea and Coffee to RESTAURANTS AND HOTELS
National Blend Tea Co.
Phone 2753
98th Street and 107th Avenue

CAMPBELL & OTTEWELL
Millers of
HARD WHEAT FLOURS.
Mills at Edmonton, Alta.
Curry St. Phone 1542

The METROPOLE
WINES AND SPIRITS
Wholesale Wines, Spirits, Cigars,
836 First Street Phone 6640
Special attention given to family trade.
Deliveries made to all parts of the city.

Whloesale Lumber
Hay, Grain, Coal & Wood
B. PENNOCK
Phone 1920. 617 Fifth St.

Gorman, Clancey & Grindley, Limited
Mining Electrical and Steam Machinery, Boilers, Engines, Hoists and Derricks, Wire Rope, Steel Rails, Contractors' Plants, Cement, Plaster, Builders' Supplies.

National Drug and Chemical Co., of Canada, Limited
WHOLESALE DRUGGISTS
Purcell Building Edmonton
National Perfumes, Nadruco Goods, Montserrat Lime Juice, Gin Pills, Bendor Stock Food.

GEO. STOCKAND
Wholesale Shoes
Kaufman Rubbers carried in stock. J. Leckie Co., Ltd., Shoes carried in stock.
772 First Street

Woodland Dairy, Limited
Wholesale and Retail Dealers
Milk, Cream, Ice Cream, Butter & Eggs. Exclusive manufacturers of "Woodland" brands. 546 Picard St.
PHON7 71558

In Formosa there is a tree between 2,500 and 3,000 years old, with a circumference of 65 feet an dthe lowest branches 45 feet from the ground. The tree is a species of cypress, the Japanese "Beniki."

The latest fashion in Vienna is to wear flowers tinged on the edges with blue or green. When flowers are presented a poem or letter is written on the petals with a fine pen.

Italian farmhouses need improving, according to the opinion of the government, which has offered $7,585 in premiums to be awarded for encouraging the construction of model farm buildings.

Brooklynites are crusading against nudity in art.

Get Your Canadian Home From the Canadian Pacific

An immense area of the most fertile land in Western Canada for sale at low prices, ranging from $11 to $30 per acre for non-irrigated lands and $35 to $75 per acre for irrigated lands. Terms one-twentieth down, balance in 19 equal annual installments. Loan for farm development up to $2000, also repayable in 20 years. Interest at only 6 per cent. For full particulars apply to

DEPARTMENT OF NATURAL RESOURCES,
Canadian Pacific Railway,
145 Jasper Avenue East, Edmonton, Alta.
S. J. THORBURN, District Representative.

BAILIFF'S SALE

Under and by virtue of a Distress Warrant given by A. Stimmel, Edmonton, to J. J. Creighton and to me directed against the goods and chattels of William Jowes, Edmonton, named in the said Distress Warrant, I have seized the following goods, namely: **One five-passenger Ford Automobile, No. 230046; one Black Stallion, age nine years, weight 1,400 pounds; one set hand-made Sleighs; one set Double Harness; one heavy Lumber Waggon**—which I shall expose for sale on Saturday, the 4th day of April, at Evans and Dyson Auction Yards, at the hour of 3 p.m.

J. J. CREIGHTON, Bailiff.

Dated 25th March, 1914.

FREE TO ALL SUFFERERS.

If you feel 'OUT OF SORTS' 'RUN DOWN' or 'GOT THE BLUES' SUFFER from KIDNEY, BLADDER, NERVOUS DISEASES, CHRONIC WEAKNESSES, ULCERS, SKIN ERUPTIONS, PILES, write for my FREE book. THE MOST INSTRUCTIVE MEDICAL BOOK EVER WRITTEN, IT TELLS ALL about these DISEASES and the REMARKABLE CURES EFFECTED by THE NEW FRENCH REMEDY. No1. No2. No3. **THERAPION** & you can decide FOR YOURSELF if it's the remedy for YOUR OWN ailment. Don't send a cent. Absolutely FREE. No 'follow up' circulars. Dr. LECLERC MED. Co. HAVERSTOCK RD. HAMPSTEAD. LONDON, ENG.

To Printers and Publishers:

We beg to announce that we have started in the business of typesetting for the trade only. We have one of the best linotype plants in the west, and can guarantee a production of 300,000 ems per day; customers can rely upon a prompt delivery of all copy sent in. We quote you the following scale of prices for solid or leaded matter read and corrected:

6 point	45c per 1000 ems.
7 point	50c per 1000 ems.
10 point	55c per 1000 ems.
12 point	60c per 1000 ems.

For 250,000 ems and over we cut 10c per 1000 off the above prices.

Customers are charged 12c per pound for metal, which amount will be refunded when the metal is returned, less 1c per pound for waste and deterioration.

CAPITAL TYPESETTING DEPT.,

J. HANNING, Manager.

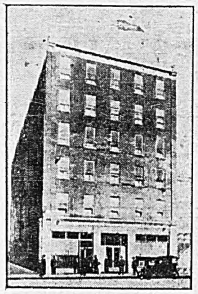

EMPIRE HOTEL

60 Rooms with Baths.
The Leading Hotel in Town.
Private Phone in every room.
Rates — $1.00 to $3.00 a day.
European Plan.

ARE YOU WANTING
CUTS
THEN GO TO
The BYRON-MAY CO. Ltd.

"PEMBINA"

The Coal with little ash, no clinker and plenty of heat.

A MONEY SAVER

THE
Pembina Coal Co.
LTD.
Union Bank Block
Phone 2115

THE ACME BRICK COMPANY, LIMITED

First-Class Red Clay, Wire-Cut Brick

The Brick that Stands the Test.

The only "Made in Edmonton" brick suitable for Foundations and heavy construction. Recommended by the leading Architects of the city.

Phone 1622 or Call at
Room 125 Alberta Block
427 Jasper Ave. West.

The latest and most up-to-date Maps and information on the
PEACE RIVER COUNTRY
April issues of map of Edmonton City, Edmonton Land district, Province of Alberta. Tracing, Drawing, Designing, Blue Printing.
MUNDY BLUE PRINT CO.,
Empire Blk., cor of 1st & Jasper.

M. MECKLENBURG
SIGHT SPECIALIST
315 Jasper E. Phone 5225
Above Archibald's Drug Store

Northern Motor Supplies, Limited
Automobile, Motor Boat and Motor Cycle Accessories,
New Address—
37 Howard Avenue
Phone 6692

PUBLIC NOTICE

NOTICE TO VOTERS who have no polling station assigned to them in the voters' list.

These votes can be polled at whatever polling station is most convenient to the voter, but a declaration will be required that they have not voted elsewhere.

At the same time as the money by-laws are voted on, a plebiscite will be taken on street numbering in the following form:—

Which do you favor:—

(a) The all-numerical scheme of 1913, whereby large numbers are in the centre of the city.

(b) The scheme of Edmonscona, partly numerical [illegible] partly names, and giving [illegible] numbers in the two ce[illegible] of the city, one on each side of the river.

The polling hours will be 9 a.m. to 8 p.m. instead of 10 a.m. to 9 p.m. as previously advertised.

CHAS. ED. K. COX,
Returning Officer.

EDMONTON CALGARY
Gorman Clancey & Grindley
LIMITED
MINING, ELECTRICAL & STEAM MACHINERY
BOILERS, ENGINES, HOISTS & DERRICKS
WIRE ROPE, STEEL RAILS
CONTRACTORS PLANTS, CEMENT, PLASTER
BUILDERS SUPPLIES

ONLY WORK THAT IS IMPERATIVE BE UNDERTAKEN

Says in Compiling 1914 Program Everything Unnecessary Eliminated.

OVER MILLION EXPENDED ON LATERAL SEWER WORK

West End of City Will Get Bulk of Paving if Bylaw Carries.

Several questions were put to the different aldermen at the public meetings held Monday night relative to the particular sections of the city that were going to receive the larger amount of the local improvements. These were not answered fully. A city official informed a Capital reporter this morning that the main idea in compiling the 1914 program was to include only the most essential improvements where population and conditions warranted.

Boulevarding has been practically left out as the majority look upon this improvement as a luxury but there are a couple of miles which were authorized last year and will have to be completed this. Considerable seeding is proposed and the boulevarding will be put in first class shape. Water and sewer, sidewalks and paving have been considered the most essential and have been reduced to the lowest possible minimum of expenditure.

Lateral Sewer Cost

There will be expended for lateral sewers approximately $1,079,200 divided as follows. West of first street $189,800; east of First street $287,035; south of the river and east of Main $140,965; west of Main street $283,592. In addition to this there is an amount of $177,825 allotted to the area immediately tributary to First street. The construction of trunk sewers will be a continuation of last year's program, except for a small amount of some $80,000 on the south side. At the present time the existing system is roughly 50 per cent. east of First street, 30 per cent west of First, and 20 per cent south of the river.

Approximately 550,000 square feet of concrete walk are included, 270,000 in the west end, 145,000 in the east end and 150,000 south of the river roughly speaking 40 per cent east and 60 per cent west of Main street.

The plank walk program contains some 30 odd miles 12½ miles proposed for the south side of the river with 80 per cent. east of Main and 20 per cent west. On the north side 20½ miles are estimated for approximately 60 per cent. in the district east of first and north of Norwood boulevard, 30 per cent. west end 10 per cent in Elm Park subdivision.

The west end will receive the bulk of the paving this year if the present program is authorized by the burgesses. East of First street will receive 98,765 square yards, south of the river 64,920 square yards and west of First street 160,120 square yards. At present time there is approximately 50 per cent of the pavement in the east end, 20 per cent in the west end and 30 per cent on the south side.

It is proposed to do nearly six miles of grading east of First street, eight miles west of First street and about three miles on the south side.

Watermains will cover the same area as the lateral sewers.

TOO LATE FOR CLASSIFICATION.

E. H. REID, LAND GUIDE, EDMONTON, Alberta. Persons desiring mixed farming land apply evening, 207 Fraser Ave. 10 years in Edmonton. M.A.P.

TWO YEARS OF HONEST, UNREMITTING effort in preparing young men and women for stenographic careers have given us the strongest confidence of the public at large and the hearty endorsation of the business firms of this city. The principal resumes duty next Monday after a business trip of the coast. The Boyd School owes its reputation to its thorough methods and quick placing of competent students. Boyd Shorthand School, Goodridge Blk. Phones 6890-1547. M-C

ONE KARN PIANO, ALMOST NEW. THIS instrument is the best of its kind manufactured, and is thoroughly guaranteed by us. Will sell cheap on easy terms if required. Mason & Risch, 55 Jasper West. M-C

CAPABLE WORKING HOUSEKEEPER DEsires position with bachelors' club, or would take care of country bank and cook for staff, three years in similar position, permanent place preferred to high wages, best references. Apply P. O. Box 534, Innisfail. M-S

FOR SALE—1912 MITCHELL CAR. INquire of Geo. Pryor, 649 3rd. M-L

FOR SALE BY OWNER, NINE-ROOMED house in west end, beautifully arranged, with archways, sliding doors, beam ceiling, fireplace, bookcase, buffet, a large and spacious entrance panelled with wood. Price $6,500. Phone 81914. M-A-S

PHOENIX TAXI & AUTO CO., LTD.
630 Second St.

5 and 7 Passenger, Hudson 1914 Touring Cars for Hire. Taxicab service. "Propmtness our Motto." A trial solicited.

Phones: 2525 or 6262

Is Your Wife Bad Tempered?

Chances are she has corns that ache like fury. Buy her a bottle of Putnam's Corn Extractor. It acts painlessly, gives instant relief, and cures every kind of corn. Insist on getting only Putnam's Extractor, 25c at all dealers.

EXCAVATION WELL UNDERWAY FOR NEW WILLIAMSON BLOCK

Work on the new Williamson block on Jasper east, near Fraser, is being rapidly pushed. A large gang of men removed the two frame buildings off the site and the excavation is now well under way. The building which is to be a four-storey structure, will be of terra cotta brick, a building material never before used to any extent in this city, and is being imported from the United States. The street floor of the new building will be occupied by two stores and the upper storeys will be used as suites of offices. The cost of the block when completed will be about $96,000. W. E. Morehouse is the architect.

CANADIAN SWIFT CO. SHIPS TEN CARLOADS DRESSED MEATS EAST

The Canadian Swift company shipped last Saturday over the Grand Trunk for points in eastern Canada and the United States no less than seven carloads of dressed meats. This meat had been obtained from stock raised in the Edmonton district. A railway official stated to a Capital reporter today that within the last year the shipping out of meats had practically been eliminated. Up to the last year as high as three car a day had been received for the consumers in Edmonton, and at the present time there is an average of over three cars a day shipped from here.

STREET RAILWAY NEWS

Maximum number of cars in service April 1, 56.

Passengers carried March 31, 43,106.

Interruptions, nil.

Delays, nil.

Suggestions—Do not stand in entrance isle. By doing so you seriously delay the service and prevent the conductor from properly performing his duties. Most of those persons who complain of slow service may be found unconsciously delaying the service in this way.

SOUTH SIDE NOTES

Mrs. (Rev.) H. R. McGill and Mrs. Torrie, wife of Evangelist Torrie, will be at home to the ladies of First Baptist church, south side, on Saturday afternoon, from four to six o'clock, at the manse, 34 Main street north. All ladies of the congregation are invited to accept this invitation.

A debate, "Labor vs. Capital," was held in Holy Trinity church, south side, under the auspices of the Young People's Society last evening, and was won by the Capital side. During the evening a musical program was rendered by Miss E. Wark, Miss Clutterham and Mr. Cunningham. Other debates are planned for future meetings of the Y.P.S.

Evangelist Torrie will address a mass meeting for men on Sunday at four o'clock in First Baptist church, Main street. There will be a special program of music. The senior grades of the south side schools were present at an evangelistic meeting yesterday afternoon in the Baptist church. It was an interesting service. Evangelist Torrie's special meetings will come to a close Sunday evening.

Dr. Allen professor of geology at the University of Alberta, gave an interesting and educative lecture last evening to a large audience in Knox Presbyterian church, south side The subject of his address was "Geological Evidence of Prehistoric Plants and Animals." A powerful electric lantern was used to show the charts and pictures and aided a great deal in making the lecture a success.

The building permits on the south side for the month of March were as follows: Twenty-eight dwellings, $55,700; thirty small buildings (under $500 each), $10,550; four additions to dwellings, $4,500; one store and apartment house, $12,500; one garage $2,000; one warehouse $2,000. Following is a comparison of the building permits on the south side for the month of March for the last four years: March, 1911, 10 permits valued at $15,350; March, 1912, 50 permits valued at $88,500; March, 1913, 115 permits valued at $244,375; March, 1914, 65 permits valued at $87,250.

Address Poultry Association.

The regular meeting of the Edmonton Poultry and Pet Stock association will be held in Bricklayers' and Masons' Union hall, Jasper avenue east, on Friday evening, at 8 p.m. sharp. The lecturer for the evening will be James Jones, whose subject will be "Poultry Keeping from a Commercial Standpoint." Mr. Jones has had a lifelong experience in commercial poultry farming and is thoroughly conversant with the subject on which he has chosen to speak. This lecture will be one of the most interesting of the course which the association has arranged, and it is hoped that a large number will be present, as those who stay away will miss something good.

Poultryman in City.

G. W. Owens, representing the poultry and pet stock section of the Poultry Pigeon and Pet Stock Journal of the west, a new periodical published at Victoria, B.C., is in the city today. He was glad to hear that arrangements are being made to form a homing pigeon society here.

Steamship Arrival.

The Canadian Northern steamer Royal Edward is reported arriving at Bristol, England, this morning.

Store opens at 8.30 a.m. Closes at 6. Saturdays at 10 p.m.

JOHNSTONE WALKER'S DAILY STORE NEWS

Exclusive Agencies Dorothy Dodd and Hartt Shoes

STORE PHONES: Office 2932, Advertising 6919, Ready Wear 5901, Footwear 4651, Men's-Boys 4651, Dry Goods 6541, Children's 5901, Other Depts. 4651

Johnstone Walker's, the Store of Reliable Merchandise & Helpful Pricing

Women's 5c HAIR NETS at 12 for 25c

WHERE is there a woman who won't take advantage of this saving on hair nets? The "fit-easy" make in fine silk mesh with fringe or elastic edge. Light, mid and dark brown, Blonde and black. Full size. Regularly 5c each. Friday Bargain 12 for 25c

No Phone Orders

IT'S a great help to shopping to know that the goods you are buying are reliable; that there is no need to worry about quality; that no matter what price you pay there's the assurance of best value that your money money can command. Such conditions make shopping at Johnstone Walker's always satisfactory and always a pleasure. Spring and Easter shopping, however, at Johnstone Walker's is made specially interesting by the charming styles and lovely novelties to be met with on every hand.

Artificial BOUQUETS 15c to 25c

DAINTY and realistic little bouquets of roses and buds in single flowers or bunches in all the dainty rose shades, made from a fine French fabric. True to nature. Very new and popular for wearing on suits, coats or blouses. Prices .... 15c to 25c

Neckwear Counter

A Splendid Selection of New CURTAIN MATERIALS in 4 Yard Lengths at 75c

THIS is unquestionably one of the best bargains the house drapery department has offered this season and one that is sure to create a brisk day's selling.

Selection includes Swiss muslins trimmed with lace and insertions, American Art scrims, voiles and marquisettes in plain weave with border effect or all-over designs in self or colors; also Scotch madras in cream or ecru in conventional designs. 30 to 48 inches wide. Materials suitable for any room in the house. Regularly 25c and 30c yard. Per length of 4 yards for pair of Curtains, Friday 75c

An Easter Special in SILK DRESS LENGTHS at $3.95

WOMEN will scarcely be able to believe their own eyes when they see these lovely silk dress lengths, priced as an Easter special at $3.95.

Furthermore the offering gives you choice of two of the most popular weaves 36 inches paillette silk in a lovely soft finished quality or 28 inch Honan Pongee silk in a good selection of desirable colors and shades for spring dresses. 7 yards of the Honan Pongee or 5 yards of the 36 inch Paillette. Easter Special Friday at $3.95

A Presentation of NEW YORK'S Lovliest Styles and Novelties in AFTERNOON and EVENING GOWNS

FRIDAY, at Johnstone Walker's, you are invited to inspect a charming assemblage of dresses and gowns whose beauties of style and witching loveliness will not, we feel sure—be overshadowed by any other exhibit in the city. The play of soft clinging silk crepes, dainty shadow laces and ri ch trimmings with silks and satins with glistening lustre in the charming drape effects, make this the most charming collection of afternoon, street and evening gowns Edmonton has seen. And, best of all, they have arrived in time for the horse show and the various functions that are always on horse show week.

Three of Many Charming Exclusive Models are Mentioned Below

At $20.00:

FANCY DRESS OF FLOWERED SILK CREPE in a pretty shade of French blue, with the bustle effect back, produced by the deep double ruffles extending from the centre box-pleated panel of skirt. The waist line is high and finished with a deep girdle with a double ruffle on the top. The bodice has raglan shoulders, yoke back and front with a vest of white tucked silk, with full length sleeves, trimmed around the neck and edge of sleeves with white shadow lace frilling. Price $20.00

At $30.00:

STYLISH DRESS OF SILK TAFFETA, in a fine pin stripe, green and black, combined with a bodice of white shadow lace. The skirt is made with a yoke, with a deep gathered flounce, giving the tier effect, and slashed at the bottom centre front. The bodice of wide, shadow lace is draped over the shoulders and short sleeves in surplice effect and finished at the waist with wide crushed belt of the silk trimmed with a large beauty rose. Price $30.00

At $30.00:

ANOTHER PRETTY DRESS of FLOWERED SILK CREPE, in king's blue, made with the raglan shoulders, long sleeves, vest of white tucked silk, and skirt with box pleated panel front, with the bustle effect back, produced by the deep double ruffles extending from each side of centre panel, and finished with a deep girdle of silk headed by a narrow double pleating, and trimmed with a Medici collar of white shadow lace frilling and the same at the wrist. Price $30.00

Horrockses' 25c Values in FLANNELETTES at 6 Yds. for $1.00

AN excellent quality for Pyjamas, men's and boys' Day Shirts or nightgowns.

Made of finest Egyptian cotton, closely woven and well fleeced offered in a good selection of neat stripes. Also in plain white, pink, sky or cardinal, 33 to 36 inches. Fast colors. Our regular 25c values. Friday Bargain at .... 6 YARDS FOR $1

Limit 12 yards to each customer.

Ready Hemmed PILLOW CASES and SHEETS at Bargain Prices

A FRIDAY BARGAIN in sheets and pillow cases will prove very acceptable to hundreds of housewives who at this season are beginning to note their supplies need replenishing.

100 pairs $1.50 to $1.75 Hemmed Sheets at $1.10 Pr.

They are of the best quality Wigan sheeting in full bed or ¾ bed sizes, finished with neatly hemmed ends. Sizes 68 by 90 and 63 by 81. Regularly $1.50 to $1.75 pair. Friday Bargain .... $1.10 } 1.10

200 Pairs 40c Pillow Cases at $25c Pair.

They are made of a splendid quality English pillow cotton to match the sheets; finished with neatly hemmed ends. Size 40 by 33 inches. Regularly 40c pair. Friday Bargain ..... 25c } 25c

Women's Stylish $1.75 HAND BAGS, Friday Bargain at 98c

SCORES or women will treat themselves to a new handbag for the Horse Show or Easter.

They are offered in a good selection of styles. Made of seal grain leather in square shapes, with leather or moire lining; fitted with coin purse and strap handles; German silver or oxidized frames. Regularly $1.75. Friday Bargain 98c

A Grouping of Rousing Good Friday Bargains from the Boys' Dept.

MOTHERS will hurry from every section of the city to share the savings offered in this department bargain day. A few of many are as follows:

Boys' $4.50 to $5.00 Buster Suits at $2.45

Many a mother will take advantage of this offering and will buy the little fellow one of these smart little suits for Easter. They are of tweeds and worsted in neat medium and dark shades; also in navy blue serges with military collar, fitting close up around neck or with open front with white or self shield. Sizes for 2 to 6 years. Regularly $4.50 to $5.00. Friday Bargain .... $2.45 } 2.45

Boy's $1.25 to 1.95 Shirts, 95c

Splendid shirts for spring wear. Made of English flannel in light grounds with assorted stripes with gussetted seams, shaped sleeves and collars attached. Specially imported. Sizes for 6 to 16 years. Regularly $1.25 to $1.95 according to size. Friday Bargain 95c

Boys' 65c Night Shirts at 49c

They are undoubtedly the best 65c value we have ever handled, made from English flannelette in neat assorted stripe patterns in fast colorings. Well shaped. Sizes for 6 to 16 years. Regularly 65c. Friday Bargain 49c

Boys' $1.50 to $2.00 Separate Pants at 95c

Dressy Pants of all wool navy blue serge in open knee style in Lion brand with double seat and knees or "Wearbetter" make; well lined and finished. Good deep pockets. Sizes 31 to 35. Regularly $1.50 to $2.00. Friday Bargain .... 95c } 95c

Four Notable Friday Bargains in Women's and Children's Footwear

VALUES such as these just before Easter, when new Footwear is needed for almost every member of the family, will bring about the busiest day's shopping witnessed for many a bargain day. This will make morning shopping advantageous.

$2.95 Gives Women Choice of $4.50 to $6.00 Fine Shoes, Friday

This is a bargain in the truest sense of the word and is sure to be taken advantage of by scores of women awaiting just such an opportunity to secure a new pair Easter Shoes. Selection includes a great number of styles in button or lace in gunmetal or vici kid in black, brown or tan, also in patent leather; with flexible sewn and Goodyear welted soles, medium heels. All sizes in the lot, 2½ to 8. Regularly $4.50 to $6.00. Friday Bargain $2.95 } 2.95

Misses' $2.25 and $2.50 Fine Shoes at $1.75

They are in neat dressy lasts in blucher style in dongola or box kip with solid leather soles and heels; some with patent leather toe caps. Sizes 11 to 2. Regularly $2.25 and $2.50. Friday Bargain $1.75

Children's Shoes at $1.25 and $1.45. Regularly $1.50 and $1.75

This grouping gives you choice of dongola, box calf and grain leathers in black or brown in button or blucher style in good fitting lasts with solid leather in medium or heavy weight. Sizes 8 to 10½. Regularly $1.75. Friday Bargain at $1.45

Sizes 4 to 7½. Regularly $1.50. Friday Bargain $1.25

Women's Fine French Doeskin GLOVES at $1.25 Pair

A VERY popular glove for spring wear, made of fine quality French doeskin in white only, with imperial points and one dome fastener. Sizes 6 to 7½. Priced at 1.25

Women's and Misses' $15.00 to $18.50 Values in Plain Tailored and Fancy Suits at $11.95

THE VERY FACT of this being the best suit bargain we have offered this season, together with the facts that the Horse Show is on next week and Easter only 7 shopping days away, assures a rousing big day's selling. Take a tip and be on hand at 8:30.

Some of these smart suits are tailored of fine wool serge, whipcord or striped novelty weaves; in new blue, fawn, tan, brown, navy, grey or black. Coats in short cutaway styles silk lined, in one, two, or more button effects, fashioned with plain tailored collar and revers, and plain sleeves; the skirt in two or three piece style with tucked back, is trimmed with buttons to match coat; while the fancy suits with the loose straight, cutaway coats, silk lined, with roll collar, are trimmed on the collar and cuffs with corded silk; skirts featured in peg top styles. Misses' sizes 14 to 18 years. Women's sizes 34 to 44. Friday Bargain $11.95

Boy's Shoes at $1.95 & $2.25. Regularly $2.50 and $3.00

Serviceable and dressy shoes on easy fitting lasts in box calf, dongola or oil grain leathers in black or brown in blucher styles with solid leather soles and heels. Sizes 1 to 5. Regularly $3.00. Friday Bargain $2.25

Sizes 11, 12 and 13. Regularly $2.50. Friday Bargain $1.95

See Window Displays

JOHNSTONE WALKER
LIMITED
263-267 JASPER EAST BETWEEN McDOUGALL AND QUEENS

Only 7 More Shopping Days till Easter.